



**THE TOWERS**  
AT TOWER LANE

The Towers • The Towers Foundation  
18 Tower Lane • New Haven, CT 06519  
[www.towerlane.org](http://www.towerlane.org)

**NEWMAN**







## Our Jewish Values

### Honor thy Father and thy Mother (Kabed Et Avicha V’Imecha)

Honor your father and mother, so you will lengthen your days and so that it will be good for you.

### Inclusion (Avadim Hayinu B’Mitzrayim)

We welcome all into our communities and embrace them.

### Intention (Kavana)

Bringing full attention to our thoughts, actions, and words helps us live deeply.

### Commitment to Community (Kehila)

As human beings, we fulfill ourselves most of all, in communities that manifest justice, holiness, and peace.

### Human Dignity (K’vod Hab’riyot)

We see the spark of the divine in each other.

### From Generation to Generation (L’Dor va Dor)

Valuing, respecting, and connecting to each generation. Young to old, old to young, past, present and future.

### Improving the World (Tikkun Olam)

Each good thing we do helps heal the world.

### Joy! (L’Chaim!) To Life!

## Commitment to Community: Moving Forward for Today, Tomorrow, and Future Generations

Dear Friends,

Commitment to community is cultivating moments of joy, welcoming all, embracing our families, our volunteers, our partners and our neighbors. Commitment to community is also delivering the highest quality physical and social environment for those in our care. Even in these difficult times, often characterized by standing still, isolation and sheltering in place, The Towers continued moving forward to meet our commitment to our community. The seeds we have been planting this year will keep us growing from generation to generation.

This year, we have laid the groundwork for several major projects. We will modernize our building, transform our service delivery models, and create sustainable solutions to our community’s key challenges.

- **Our Meals Sustainability through Co-generation Program** will provide affordable meals for our residents on fixed incomes. With better nutrition and expanded access to our meal programs, they will organically experience improved socialization. Like in any home, the kitchen becomes that heart. Our dining venues will become even more the center point of our community. There is nothing better than grabbing a cup of coffee and catching up with an old friend or joining a table for lunch and making new ones. Thanks to all of you, we cut the ribbon on our new Co-generator in September 2021. This equipment will produce approximately 40% of our utility needs right here on our campus. That annual savings will help us serve more meals to more residents. Our community made this happen for this generation and the generation of residents to follow!
- **Our Proactive Partner Model** is a new holistic, person-centered care system that could be emulated in communities across the country. We developed this model to enhance the way our Resident Services Coordinators work alongside our residents as they address the challenges of aging and living in a congregate setting. This methodical approach helps us learn more about our residents and enables us to tailor fit our support services to groups of individuals. Over the next few years you will see a growing number of evidenced-based programs being offered at The Towers specifically designed to help our residents’ live their best lives.
- **Our Ground Floor Renovation** will provide state of the art facilities with indoor sun-filled open areas. We will bring nature closer to our residents throughout the year in our new solarium. This open space will let the sun shine in to warm our residents in the coldest of days. Located right next to our new entrance, our residents will greet visitors and get their hands dirty as they tend to flowers and plants during our horticulture program. This renovation will enhance our footprint with flexible gathering spaces that enable us to deliver more innovative evidence-based programs through our new Proactive Partner Model. Our new “display kitchen” will become a focal and gathering place for everyone in our community. We will watch our chefs prepare our meals then break bread together. The sights and sounds of food being prepared will be enjoyed by all. Our “main street” area will be bustling as our residents shop for family gifts after having their hair and nails done. They may choose to enjoy a massage in the new spa.
- **Our Dignified Dining Program** will enable those who need a different kind of dining experience to enjoy meals in ways that meet their needs. Once rolled out, this program will offer a quieter dining experience and customized approaches to settings and services in our Dining Room. Within an environment created to meet our residents’ specific preferences, our specially-trained staff will incorporate the latest best practices in dining services techniques to make all of our residents feel comfortable, welcome and safe with us during their meals.

All of these projects are made possible by our dedicated community members who volunteer their time, expertise and knowledge. We thank our task force and committee members, our volunteers, our donors, our community partners and advocates. Our success is a reflection of your commitment to our community, enabling ours.

We thank you for moving us forward and for honoring our fathers and mothers.



**Cindy Leffell**  
Chair of the Board



**Gustave (Gus) Keach-Longo**  
President/CEO



# The Towers Board of Directors • 2020-2021

## Officers

Cindy Leffell  
*Chair of the Board*

Jamie Zubkoff  
*Vice Chair*

Lori Brochin  
*Treasurer*

Linda Randell  
*Secretary*

Jacqueline Koral  
*Immediate Past Chair*

## Directors

Josef Adler

Linda Cedarbaum

Robert Cole

Renee Drell

Laurie Harkness

Robert Katz

Ina Silverman

Gayle Slossberg

Nathan Topf

## Incoming Directors 2021-2022

Stephanie Jacobson

Marc Oilns

Douglas Wardlaw

## Administration

Gustave (Gus) Keach-Longo  
*President/CEO*

## Emeritus Directors

Diane Alderman\*

Robert Bachman\*

Sharon Bender\*

Joseph Blumberg\*

Andrew Eder\*

Eileen Eder\*

Alan Judelson\*

Linda Kantor\*

Barbara Katz\*

Peter Newman\*

Lloyd Nurick\*

Ted Schaffer\*

David Schancupp\*

Tracey Selmon\*

Dr. Alan Siegal\*

Rabbi Steven Steinberg

Jay I. Vlock\*

Richard Weiss\*

\*Former Board Chair



# Our Partners

These leaders in their fields collaborate with us.





Corporate Sponsors



The Towers at Towers Lane

Our Mission

We are a warm and vibrant senior community, infused with Jewish values, where people live their best lives.

Our Guiding Principles

- We are an inclusive community, fostering respect for all.
- We are committed to compassionately putting the person before the task and to connecting genuinely with one another.
- We embrace and explore the most innovative ways to help people continue growing, learning, and celebrating life.
- We lead with quiet competence, serving one another with care, strength, and humility.

Vision for the Future

We will be a center of excellence focused around seniors and based in Jewish values, always innovating ways for people to continue growing and connecting within and beyond our walls.





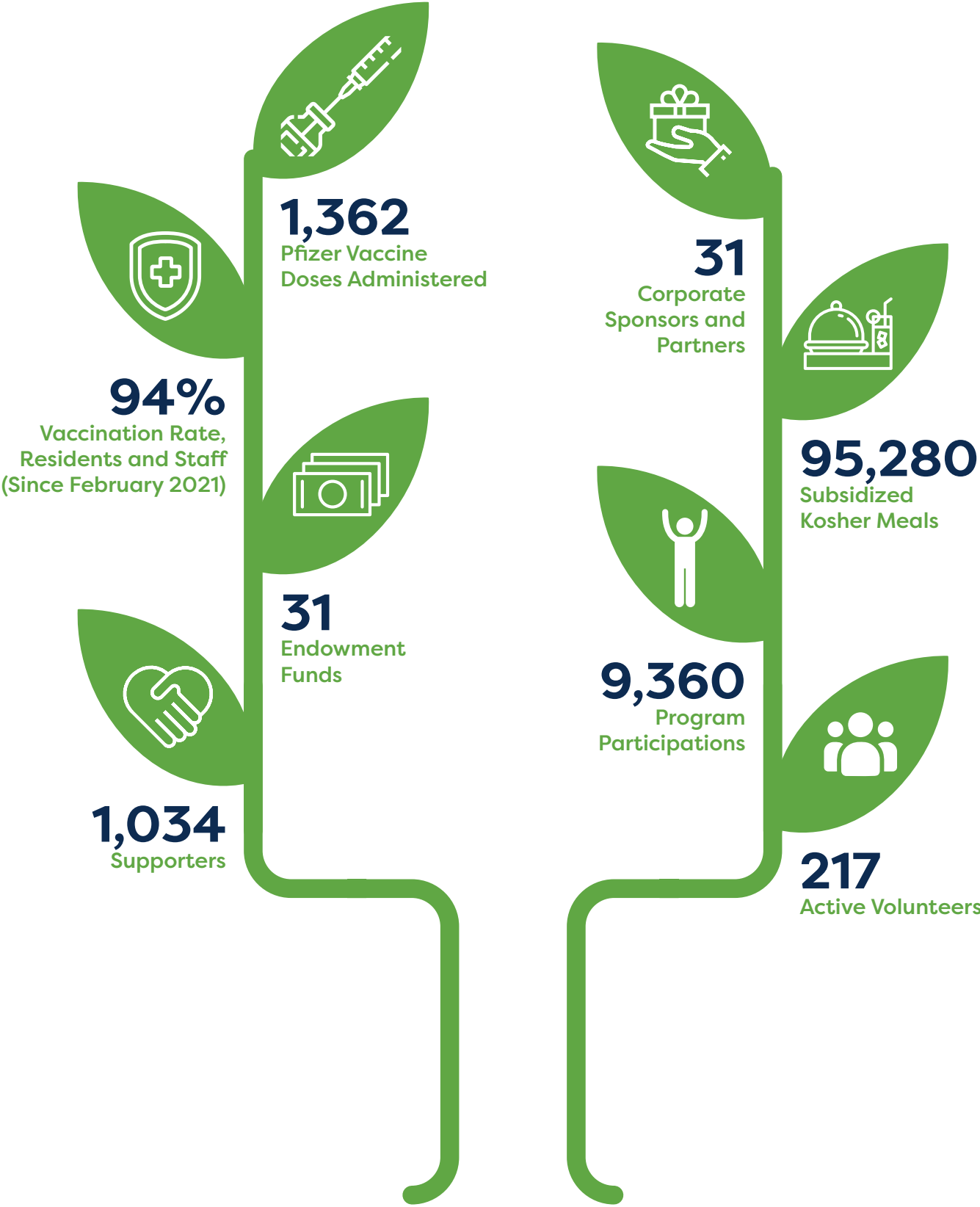

The Towers Foundation Thanks All the Donors Who Established and Contributed to Our Endowments so we always go from strength to strength.

Adele Edelmuth Memorial Fund	Eva Kahn Endowment Fund for Assistance to Resident Support Services at the Tower One/Tower East	Robert Katz Family Fund for The Benefit of the Towers*
Barbara H. Katz Fund for Assistance to Resident Support Services at Tower One/ Tower East	Freda Leffell Fund for Jewish Life at The Towers	Ruth Shiffrin Blum Family Fund
Barry and Hyla Vine Family Endowment for The Towers*	Genevieve “Ginny” Nishball Endowment Fund for Horticulture	Tower One/Tower East Community One Event Fund
Beatrice Breiner Fund for the Benefit of The Towers	Gladys Godfried Memorial Garden Fund, Endowed by her husband Dr. Milton Godfried	Tower One/Tower East Endowment Fund
Cedarbaum Family Fund for Transportation for Towers Residents	Gordon Family Fund for the Benefit of The Towers	Towers 50th Anniversary Endowment Fund
David A. Beckerman Family Fund for The Towers Foundation	Jack Evans Endowment for the benefit of Tower One/Tower East	Towers Endowment in Honor of Evelyne Siegal
Donna & Sidney Levine Fund to Provide Food Assistance for Those in Need	James M. Shure Fund for The Towers in Memory of Beverly Levy	Towers Endowment in Honor of Fran Wallnau*
Dorothy Giannini-Meyers Fund for the Benefit of The Towers	Koral Family Fund for the Benefit of The Towers*	Towers Residents’ Association Fund in Honor of Hyla and Barry Vine*
The Dorothy Giannini-Meyers Tower One/ Tower East Philanthropic Fund	Louise and Irwin Epstein Endowment Fund for The Towers*	Towers Fund in Honor of Vivian and “My Richard” Kantrow*
Dr. Milton and Gladys Godfried Fund for Tower One/Tower East Health Center	Nathan Sokoloff Fund, endowed by Heidi & Tracy Saxe, for the benefit of The Towers	Zelda Kroogman Fund for the Benefit of Tower One/Tower East
Dr. Milton and Gladys Godfried Endowment Fund for the Benefit of Tower One/Tower East		

Endowments are managed by the Jewish Foundation of Greater New Haven. For more information, please contact Lisa Stanger at [lstanger@jewishnewhaven.org](mailto:lstanger@jewishnewhaven.org).  
\*Designates funds that received gifts in the 2021 fiscal year



Gustave Keach-Longo & Hilda Horowitz



# Legacy Donors

## Leave a Legacy Donors

These special individuals ensure we will go from strength to strength in the years ahead by choosing to honor The Towers in their estate planning. Thank you for planting trees for our next generation to enjoy.

Stacey Battat	Dorothy Giannini-Meyers & Steven Meyers	Vivian & Richard Kantrow	Dr. Alan Siegal
Sharon & David Bender	John Gordon	Robert Katz	Bruce Spiewak
Linda & Dr. Jesse Cedarbaum	Barbara Green Orell	Jacqueline Koral	Lillian & Nathan Topf
Bernadette DiGiulian	Dorothy Greenwald	Donna & Sidney Levine	Hyla & Barry Vine
Louise & Irwin Epstein	Pat Johnson	Joseph Mascia	Lori & Dr. Laurence Weiss
Salvatore Garamella	Isidor Juda	David E. Schancupp	Charlene & Steven Wendell
Sheila & Mark Garilli		Carol & James Shanbrom	Nathan Zeidenberg

## Golden Door Donors

These outstanding members of our community planted the trees we enjoy today through their gifts. You are the strength upon which we now stand. Thank you.

### Door to Independence

KBE Building Corporation

Sidney & Arthur Eder Foundation, Inc.

Dr. David & Cindy Leffell

James M. Shure

### Door to Creativity

Sharon & David Bender

Louise & Irwin Epstein

Donna & Sidney Levine

Elaine & Marc Silverman

### Door to Wisdom

Anonymous

Sheila & Mark Garilli

Dr. John Levy

Hilda & Robert Silverman

Anonymous

Dorothy Giannini-Meyers & Steven Meyers

Barbara & John Lichman

Judith & Mark Sklarz

Lisa Anderson & David Gewirtz

Elaine Grossman

Honorable Joan Glazer Margolis & Stuart Margolis

Bruce Spiewak

Susannah & David Bailin

J&M Plumbing, LLC

Lloyd Nurick

Shula & Raymon Sterman

Joanne Bender

Ruth Jacobson

Esther & Floyd Ozeck

Nancy & Joseph Sulzberg

Lorri & Andy Danzig

Jodi & Robert Katz

David E. Schancupp

Hyla & Barry Vine

Jacqueline Koral

Lisa & Fred Serra

Lori & Dr. Laurence Weiss

Ilene & Richard Kramer

Carol & James Shanbrom

## Resident Legacy Donors

Residents who have generously donated their security deposits to esnure outstanding programming continues.

Abduladhem Al Ani & Asmaa Shanshal	Gladys Goldbaum	Joe Mascia
Shirley Boulware	Sylvia Horowitz	Catherine Onley
Rose Danko	Easter Howard	Mei Liu & Shenhming Yang
	Joan Lipman	

To learn more about this program, please contact Jennifer Bayer, Director of Development and Community Relations at 203-772-1816, ext. 290 or [jennifer@towerlane.org](mailto:jennifer@towerlane.org).

# Innovating Through Proactive Partnership

Our new, innovative Proactive Partner Model is a holistic, person-centered care system that could be emulated in communities across the country. We are enhancing the way our Resident Services Coordinators work alongside our residents as they take steps to age well.

Our Proactive Partner Model, developed in partnership with Seniors Together and Quinnipiac University, provides comprehensive geri-focused assessments of our resident “partners” that include: social, emotional, physical and spiritual well-being. The assessments’ findings are summarized to determine each resident partner’s personal level of frailty and level of psychosocial engagement. Through software developed by The Towers, an individualized profile is formed for each resident partner in the program. Aggregate data for the entire community is also developed from regularly-scheduled interviews with all residents and their Resident Services Coordinators. Combined, the software identifies cohorts of residents who share like characteristics and interests and identifies those facing similar physical or emotional challenges. Based on this information, clinical pathways have been developed to align programs with attempts to address, and improve, the issues residents need to focus on to avoid premature decline.

It was eye-opening for us to learn that approximately 38% of our residents felt they wanted more meaningful and impactful relationships along with deeper connections. That led us to Adam Greene and his company, Seniors Together, whose goal is to end the staggering burden of loneliness in older adult communities by helping to foster and nurture meaningful relationships. To enhance support and to promote healthier living, The Towers enlisted Seniors Together to offer one of its flagship programs, Klaatch, to our residents. Klaatch is a 12 week program that helps turn neighbors into friends by providing a fun and interactive coach-led conversational group that offers a way to socialize, form friendships and stay connected. Klaatch is just one example of pathway programming offered through the Proactive Partner Model.

The first two Klaatch groups were held in person, but when COVID became more prevalent, the groups were held over the phone, led by outstanding community volunteer, Richard Wurtzel.

According to Adam Greene, “I think that the Klaatch telephone program has been a great respite and support for residents at The Towers who want to maintain social connectedness during the pandemic. The technology is easy to use; you just pick up the phone at the scheduled time and you are connected to friends and neighbors. Having a coach like Richard who kicks off the conversation and who keeps the focus on building peer-to-peer connection is extremely important.”

Potential participants are identified through our Resident Service Coordinators, as well as recruited through flyers and word-of-mouth.



Richard Wurtzel, Klaatch Community Volunteer



Richard Wurtzel leading a Klaatch discussion group with Towers residents

Resident Sal Garamella said “I just like the phone meetings in general, but most of all the learning about the residents’ lives was the best part for me.”

“Klaatch is a great program. Conversations with the others involved helped me remember who I ‘was’ and still am. Getting wound-up with medical concerns and grief over major life changes distracted me from my own strengths,” said resident Pam Kaus. “Klaatch and others in the program reminded me that I can use my strengths to move forward instead of always looking back.”

Dawn Owens, our Director of Towers Support Services, explains, “I am so proud of The Towers for innovating senior care and for creating a model that can be emulated by communities everywhere. This program will measurably improve people’s lives and also enhance the performance of our professional team. It’s a win for everyone. Offered at no cost, our residents can live their best lives, while also living affordably.”

If you or a family member are interested in joining the next Klaatch group or learning more about our Proactive Partner Model, please contact Dawn Owens, Director of Support Services, at 203-772-1816, ext. 140, or [dawn@towerlane.org](mailto:dawn@towerlane.org).

If you are interested in learning how you can support Klaatch, please contact Jennifer Bayer, Director of Development and Community Relations at 203-772-1816, ext. 290 or [jennifer@towerlane.org](mailto:jennifer@towerlane.org).



# Launching Meal Sustainability Through Co-generation

The Towers is proud to celebrate the launch of our Meal Sustainability Project, Fueling Seniors through Co-generation, which was two years in the making and involved much community support. Through the one-time investment in a co-generator, The Towers will produce about 40% of its own energy and use the savings to feed our residents who live on fixed incomes. The project makes meals more accessible and affordable for approximately 90 residents.

- The goals of the project are:
- Improve Nutrition for Those in Need Through Our Expanded Dining Plan
  - Increase Socialization and Foster Deeper Connections
  - Reduce Our Carbon Footprint and Help the Environment

At our Ribbon Cutting, we honored our donors, our Corporate Sponsors, 2G, Key Bank and United Illuminating, our volunteers and Senators Blumenthal and Murphy who supported The Towers Foundation’s request for Congressionally Directed Funds to help pay for a portion of the equipment.

“I am so grateful to our Towers Foundation donors. This one-time investment will allow us to save on our utilities expenses for a generation, and we will be able to use those savings to support and expand our meal program for our residents. Thank you!” Cindy Leffell, Board Chair, The Towers at Tower Lane.



Mr. Shenhming Yang & Mrs. Mei Liu



Hazel Taft

- |   |   |                                       |   |
|---|---|---------------------------------------|---|
| Ms. Cynthia Popoli                                | Mr. & Mrs. William Sayles               | Mrs. Betty Swinkin                    | Ms. Hui Yang                                  |
| Mr. Gary Posilkin                                 | Mr. & Mrs. Ted Schaffer                 | Mr. Jack Szyfer                       | Mr. Shenhming Yang & Mrs. Mei Liu             |
| Mr. & Mrs. Robert Posilkin                        | Mr. David Schancupp                     | Ms. Ellen Tanenbaum                   | Ms. Rhoda Zahler Samuel                       |
| Mr. & Mrs. James Potocki                          | Ms. Edith Schpero                       | Judy Taylor                           | Mrs. Beverly Zakar                            |
| Ms. Sally Prosky                                  | Mr. Charles Schwartz                    | Mrs. Charlotte Teitelman              | Mr. & Mrs. Steven Zalesch                     |
| Mr. Michael Rader                                 | Mr. & Mrs. Jeffrey Schwartz             | Mr. & Mrs. David Teitelman            | Dr. Barry Zaret & Mrs. Renee Drell            |
| Mr. & Mrs. Steven Radin                           | Mr. Stephen Scully                      | Ms. Janet Tettelbach                  | Mr. & Mrs. Richard Zitzer                     |
| Ms. Mary Ramsey                                   | Mr. & Mrs. Aminadav Sela                | Temple Beth Sholom                    | Mr. Jon Zonderman & Dr. Laurel Shader         |
| Dr. & Mrs. Gary Rappaport                         | Ms. Jane Sheehan                        | Mr. & Mrs. James Thorpe III           | Mr. Jeffrey Zonenshine & Mrs. Marcia Minuskin |
| Ms. Lois Ravage-Mass                              | Ms. Linda Shiffrin                      | Mr. & Mrs. Nathan Topf                | Dr. & Mrs. Ira Zubkoff                        |
| Ms. Orriel Razee                                  | Mr. Philip Shultz                       | Ms. Eleanor Ugolik                    |   |
| Mr. Stephen Rediker                               | Dr. & Mrs. Gene Siegal                  | Mrs. Heidi Vernick                    |   |
| Mr. & Mrs. Robert Reger                           | Ms. Erica Silberman                     | Ms. Joanna Vincent                    |   |
| Mr. & Mrs. Abraham Reich                          | Ms. Lillian Silverman*                  | Ms. Roberta Vine                      |   |
| Mr. Morris Reich                                  | Mr. & Mrs. Marc Silverman               | Mr. & Mrs. Robert Wallace             |   |
| Ms. Sylvia Rifkin                                 | Mr. & Mrs. Brett Silvers                | Mr. & Mrs. Joel Wasserman             |   |
| Mr. Sergio Rodriguez & Mrs. Randi Rubin-Rodriguez | Mrs. Nissa Simon                        | Dr. Kalman Watsky & Dr. Deborah Fried |   |
| Ms. Diane Rosen                                   | Mr. Theodore Smith & Mrs. Rosalind Gold | Ms. Carole Weinstein                  |   |
| Mr. Stanley Rosenbaum                             | Mrs. Riva Smolen                        | Ms. Julia Weinstein                   |   |
| Ms. Caroline Rosenstone                           | Mr. Steven Smolen                       | Dr. & Mrs. Bertrand Weisbart          |   |
| Mr. Allan Rubenstein & Mrs. Carolyn Kone          | Mr. Jay Sokolow & Mrs. Ina Silverman    | Dr. & Mrs. Laurence Weiss             |   |
| Mr. Richard Rubin                                 | Ms. Karen Spicher                       | Ms. Marsha Weiss                      |   |
| Mr. & Mrs. Gary Rudnick                           | Mr. Bruce Spiewak                       | Mr. Jesse Wescott                     |   |
| Ms. Robin Sadek                                   | Mr. & Mrs. Martin Squire                | Mrs. Arlene Weyler                    |   |
| Dr. & Mrs. Henry Samson                           | Mr. Reuben Starkman                     | Ms. Rhoda Boardman Winik              |   |
| Mr. Stanley Saxe                                  | Mr. Harry Strauss                       | Mr. & Mrs. Larry Winkler              |   |
| Mr. & Mrs. Tracy Saxe                             | Mr. & Mrs. Richard Sviridoff            | Mr. David Wright & Mrs. Deborah Craig |   |

\*Of Blessed Memory  
Every effort is made to correctly recognize all of our generous donors. If there are any inaccuracies or omissions, please contact Jennifer Bayer, Director of Development and Community Relations at 203-772-1816, ext. 290 or [jennifer@towerlane.org](mailto:jennifer@towerlane.org).



# The Towers Foundation Honor Roll We Thank All Our Generous Donors

July 1, 2020 - June 30, 2021 (Continued)



*Acquetta Lewis & Carol Hollander*

Mr. Bernard Herman  
Mr. John Heyder  
Ms. Illa Hiller  
Mr. & Mrs. Larry Himmel  
Mr. & Mrs. Andrew Hodes  
Mrs. Deborah Hoffman  
Dr. & Mrs. Jeffrey Hoos  
Mr. David Horowitz  
Mr. & Dr. Marc Horowitz  
Ms. Sylvia Horowitz  
Mr. & Mrs. Charles Horwitz  
Ms. Heidi Hurwitz  
Mr. Lawrence Hyatt  
Mr. & Mrs. Mario Iamunno  
Ms. Jacqueline Ibelli  
Mr. & Mrs. Daniel Iead  
Ms. Brook Jackson  
Mr. & Mrs. Bruce Jacobs  
Mr. & Mrs. Jack Jepson  
Mr. Robert Jones & Mrs. Pamela Kunz\*  
Mr. Isidor Juda  
Mr. Stanley Juda  
Ms. Ruth Jurgensen  
Ms. Bertha Kahn\*  
Mr. Michael Kahn  
Mr. & Mrs. Donald Kaletsky  
Ms. Patrice Kalisz

Ms. Robin Kanell  
Mr. & Mrs. Richard Kantrow  
Mr. & Mrs. Samuel Kantrow  
Mr. & Mrs. Sy Kaplan  
Ms. Pearl Karmasin\*  
Mr. & Mrs. Daniel Katz  
Mr. & Mrs. Stuart Katz  
Mr. Steve Katzman  
Mr. & Mrs. Lewis Kaufman  
Mr. & Ms. William Kaufman  
Ms. Shira Kazandzhi  
Mr. Jonathan Keach  
Mr. & Mrs. Sherman Kerbel  
Mr. & Mrs. Elliott Kerzner  
Mr. & Mrs. Michael Kerzner  
Mrs. Lillian Ketainneck\*  
Mr. & Mrs. Stephen Ketainneck  
Mr. & Mrs. Stuart Ketainneck  
Mr. & Mrs. Warren Kimbrough  
Ms. Annette Kisner  
Mr. Howard Klebanoff  
Ms. Lucy Kleyman  
Mr. & Mrs. Alan Kliger  
Dr. & Mrs. Michael Kligfeld  
Dr. Harvey Kliman & Mrs. Sandra Stein  
Mr. & Mrs. David Knorr  
Ms. Renee Kohn

Mr. & Mrs. Jay Korman  
Mrs. Bette Kozak  
Mr. & Mrs. Robert Kravet  
Mr. & Mrs. Daniel Krevolin  
Ms. Evelyn Krevolin  
Ms. Marsha Landsberg  
Dr. Melissa Lang  
Mr. Nathan Larkin-Connolly  
Mr. & Mrs. Jack Lawson  
Mr. Jeffrey Leppo  
Ms. Elizabeth Lerner  
Mr. & Mrs. Sidney Levine  
Mr. & Mrs. Kenneth Levy  
Dr. Paul Lewis  
Ms. Kathi Liberman  
Mrs. Lillian S. Liberman  
Liberty Bank  
Mr. Coit Liles  
Ms. Barbara Lipetz  
Ms. Joan Lipman  
Mr. Howard Lipton  
Ms. Carrie Lenzer Littman  
Dr. Chester Lowe & Mrs. Jane Voroba  
Mr. Charles Ludwig  
Mr. Howard Lurie  
Mr. Edson Maclellan & Mrs. Rachel Riccitelli-Maclellan  
Mr. Robert Mainzer  
Mr. & Mrs. David Margolis  
Ms. Marilyn Margolis  
Mr. & Mrs. Steve Margolis  
Mr. Stuart A. Margolis & Honorable Joan Margolis  
Mr. & Mrs. John Markella  
Mr. Joe Mascia  
Ms. Lynne Maser  
Ms. Lois Mass  
Mr. & Mrs. Bruce McClenning  
Ms. Pat McClintick  
Mr. & Mrs. Richard McCutcheon

Ms. Rissa Mendlestein  
Ms. Margo Merin  
Mr. Herbert Mermelstein  
Mr. & Mrs. Douglas Miller  
Mr. & Mrs. Harold Miller  
Ms. Ann Mirels  
Mr. John Montano  
Mr. & Mrs. Andrew Moskowitz  
Mr. & Mrs. Allen Mushin  
Mrs. Rhoda Myers  
Ms. Sandra Naclerio  
Ms. Anita Nager  
Ms. Nancy Nager  
Mr. & Mrs. Michael Nast  
Mr. Seymour Nepiarsky  
Mr. & Mrs. Howard Nitkin  
Ms. Melanie Noel  
Ms. Barbara Noti  
Mr. Yaran Noti  
Mr. & Mrs. Daniel O'Brien  
Mr. George O'Connell  
Mr. & Mrs. Nicolas Olshansky  
Dr. Dan Oren & Mrs. Jeanette Kuvén-Oren  
Dr. & Mrs. William Ortman  
Ms. Violette Osirus  
Ms. Dawn Owens  
Ms. Diana Pacetta-Ullmann  
Ms. Marlene Paige\*  
Mrs. Barbara Pakula  
Mr. Jon Palley\* & Mrs. Adrienne Palley  
Mr. David Pap  
Mr. & Mrs. George Pappas  
Ms. Asa Paradis  
Mr. & Mrs. David Pels  
Mr. Joseph Perron  
Ms. Sandra Peterson  
Ms. Tanyia Pino  
Ms. Michele P. Polan  
Ms. Leslie Pollack  
Ms. Dina Pollock





The Towers at Tower Lane and Towers Foundation

Thanks Our Generous Donors

Fueling Seniors for a Generation: Meal Sustainability Through Co-Generation

Philanthropic Partners  
(Gifts of \$20,000 or more)

2G Energy Inc  
Key Bank  
Mr. & Mrs. Barry J. Vine  
SWF Foundation

Sustainers  
(Gifts of \$5,000 - \$19,999)

Dr. & Mrs. Robert Bayer  
The David & Sharon Bender Family Foundation Inc.  
Dr. & Mrs. Jesse Cedarbaum  
Mr. & Mrs. Andrew Eder  
Ms. Rhoda Goldberg  
Goody’s Hardware, LLC  
Mr. & Mrs. John Gordon  
Ms. Coleen Hellerman  
Mr. & Mrs. Joel Karp  
Mr. & Mrs. Robert Katz  
Mr. Gustave Keach-Longo & Mr. Joseph Keach-Longo  
Ms. Jacqueline Koral  
Dr. & Mrs. David Leffell  
Ms. Pamela Reis  
Stephen & Mary Beth Saltzman  
Mr. James Shure  
Mr. & Mrs. David Slossberg  
The Towers Residents’ Association  
United Illuminating  
Mr. & Mrs. Edward Zelinsky

Energizers  
(Gifts up to \$4,999)

Ms. Abie N. Abrams  
Mr. Scott Abrams  
Mr. & Mrs. Josef Adler  
Mr. & Mrs. Bernard Alderman  
Mr. & Mrs. Jason Alderman  
Ms. Robin Appel

Dr. & Mrs. David Astrachan  
Mr. Charles Atkinson  
Mr. Richard Auerbach  
Ms. Diane Bader  
Mr. & Mrs. David Bailey  
Mr. and Mrs. David Barkin  
Dr. & Mrs. Michael Baron  
Mr. John Barrette  
Mr. & Mrs. Bernard Becker  
Ms. Frances Belasco  
Mr. & Mrs. Doron Ben-Atar  
Mr. & Mrs. Alan Beresner  
Mr. & Mrs. Edward Berns  
Mr. Philip Bleich  
Mr. & Mrs. Gerald Blume  
Mr. & Mrs. Edward Bodling  
Mr. & Mrs. Elon Boms  
Mr. & Mrs. Francis Bonomo  
Ms. Dorothea Braginsky  
Ms. Debbie Brander  
Mr. Myles Breiner  
Dr. & Mrs. Stephen Brenner  
Ms. Lori Brochin  
Ms. Susan Brochin  
Dr. Richard Bronen & Mrs. Ilene Rosalimsky Bronen  
Mr. Jesse Browning & Mrs. Ernestine McCauley-Browning  
Ms. Arlene Campeau  
Mr. & Mrs. Mark Caplan  
Ms. Donna Carter & Julian Padowicz  
Ms. Carol Cederbaum  
Ms. Annette Charles  
Dr. & Mrs. Henry Cohen  
Mrs. Nancy Cohen  
Mr. & Mrs. Seth Cohen

Dr. Gregory Colodner & Mrs. Lisa Stanger  
Mr. Isaiah Cooper  
Ms. Judy Cooper  
Mr. Leo Cristofar & Mrs. Bernadette DiGiulian  
Ms. Rose Danko  
Mr. & Mrs. Andrew Danzig  
Ms. Joan Delmonico  
Mr. Michael S. Dimenstein  
Ms. Jackie Downing  
Mr. & Mrs. Gary Drucker  
Dr. & Mrs. John Edelglass  
Mrs. & Mr. Tema Egol  
Mrs. Sarah D. Eldrich  
Ms. Dorothy Esdaile  
Mr. & Mrs. Paul Etkind  
Mr. Joel Ettinger  
Rabbi & Mrs. Michael Farbman  
Mr. & Mrs. Michael Feinberg  
Mr. Norman Feitelson  
Ms. Marlene Feldman  
Mr. Joseph Fine  
Dr. Harriet Friedman & Dr. Charles Bruce  
Mr. Steven Gale & Mrs. Elisa Godfrey  
Mr. Joseph Gall & Mrs. Diane Dwyer  
Mr. Ian Ganassi  
Dr. & Mrs. John Gell  
Dr. Robert Gelfand & Dr. Susan Boulware-Gelfand  
Mr. Dennis Gentle  
Dr. & Mrs. Jamie Gerber  
Mr. Stephen Giardina  
Mr. & Mrs. Ephrem Glenn  
Ms. Lindy Lee Gold  
Mr. Peter Gold & Mrs. Athalie Joy

Mr. & Mrs. Howard Goldbaum  
Mr. & Mrs. Zelly Goldberg  
Mr. Douglas Goldner & Mrs. Melanie Rausch  
Ms. Eileen Gomory  
Dr. and Mrs. Isaac Goodrich  
Mr. & Mrs. Glenn Gordon  
Mr. Joshua Gotbaum  
Mr. & Mrs. Steven Greenberg  
Ms. Ruth Greenblatt  
Mrs. Dorothy Greenwald  
Mr. Dennis Griesing & Mrs. Kathryn Smith  
Mr. & Mrs. Fred Gross  
Mr. & Mrs. Charles Guthrie  
Dr. Laurie Harkness  
Ms. Lisa Harrigan  
Mr. Allan Harris  
Mr. Bernard Herman  
Mr. John Heyder  
Ms. Illa Hiller  
Mr. & Mrs. Larry Himmel  
Ms. Julie Hokin  
Dr. & Mrs. Jeffrey Hoos  
Mr. & Dr. Marc Horowitz  
Ms. Sylvia Horowitz  
Mr. & Mrs. Charles Horwitz  
Mr. Joe Howard & Mrs. Karla Neugebauer  
Mr. & Mrs. Mario Iamunno  
Mr. & Mrs. Daniel lead  
Ms. Brook Jackson  
Mr. Robert Jones & Mrs. Pamela Kunz  
Mr. Isidor Juda  
Mr. & Mrs. Donald Kaletsky  
Mr. & Mrs. Richard Kantrow  
Mr. & Mrs. Mark Kaplan  
Mr. & Mrs. Sy Kaplan

Mr. & Mrs. Roger Astmann  
Dr. & Mrs. David Astrachan  
Mr. Charles Atkinson  
Mr. & Mrs. David Bailey  
Mr. Michael Barker  
Mr. and Mrs. David Barkin  
Mr. John Barrette  
Mr. & Mrs. Bernard Becker  
Mr. & Mrs. Paul Beckman  
Ms. Leah Beech  
Ms. Frances Belasco  
Mr. & Mrs. Doron Ben-Atar  
Mr. & Mrs. Alan Beresner  
Mr. & Mrs. Steven Beresner  
Mr. Saul Berger  
Ms. Terry Berger  
Mr. & Mrs. Christopher Berman  
Mr. & Mrs. Edward Berns  
Mr. & Mrs. Martin Bernstein  
Mr. Richard Bershtein  
Ms. Allison Bloom  
Dr. & Mrs. Marc Blossveren  
Ms. Jennifer Bodenweber  
Mr. & Mrs. Edward Bodling  
Mr. & Mrs. Francis Bonomo  
Honorable Elaine Braffman & Mr. Gerald Braffman  
Ms. Debbie Brander  
Dr. Irwin M. Braverman  
Dr. & Mrs. Stephen Brenner  
Mrs. Rita Brieger  
Ms. Esther Brochin  
Ms. Susan Brochin  
Ms. Phyllis C. Brodoff  
Dr. Richard Bronen & Mrs. Ilene Rosalimsky Bronen  
Mr. Jesse Browning & Mrs. Ernestine McCauley-Browning  
Ms. Lauren Brownstein  
Mr. & Mrs. Stanley Brownstein  
Mr. & Mrs. Ray Bullard  
Ms. Rosina Burns

Mr. & Mrs. Irving Calechman  
Mr. Jack Calechman\*  
Ms. Karen Calechman  
Dr. Frederick Caminear  
Ms. Arlene Campeau  
Mr. & Mrs. Mark Caplan  
Ms. Sheila Caplan  
Mr. & Mrs. Joseph Cavey  
Ms. Carol Cederbaum  
Mr. Derek Cedarbaum  
Ms. Annette Charles  
Mr. & Mrs. Barry Cobden  
Mr. David Cohen & Mrs. Frances Goldberg-Cohen  
Dr. & Mrs. Henry Cohen  
Ms. Julie Cohen  
Mr. Justin Cohen  
Mr. & Mrs. Leonard Cohen  
Mr. & Mrs. Seth Cohen  
Mr. Joseph Colomonico\* & Mrs. Catherine Colomonico  
Mr. Isaiah Cooper  
Ms. Judy Cooper  
Ms. Ruth Cooper  
Mr. Leo Cristofar & Mrs. Bernadette DiGiulian  
Ms. Barbara Cushen  
Mr. Fred Davis  
Ms. Tarra Delchiaro  
Ms. Joan Delmonico  
Delta Sigma Theta Sorority, Inc.  
Mrs. Ann Depalma  
Mr. Alan Diamond  
Mr. Michael Diamond  
Mr. Michael S. Dimenstein  
Ms. Joan Dimezza  
Ms. Ellen DuBoff  
Mr. Paul Earle & Mrs. Ellen Rudnick  
Dr. & Mrs. John Edelglass  
Mrs. & Mr. Tema Egol  
Ms. Vernessa Elder



Sharon Kantrow

Mrs. Sarah D. Eldrich  
Mrs. Angelina Elkin  
Ms. Dorothy Esdaile  
Mr. & Mrs. Paul Etkind  
Mr. & Mrs. Joel Evans  
Mr. & Mrs. Lester Faiman  
Rabbi & Mrs. Michael Farbman  
Mr. & Mrs. Michael Feinberg  
Mr. Norman Feitelson  
Ms. Marlene Feldman  
Ms. Constance Fleschner  
Mr. & Mrs. Steven Floman  
Mr. Robert P. Forbes & Dr. Joanne Foodim  
Ms. Geraldine Frankel  
Ms. Ruth Freedman  
Dr. Harriet Friedman & Dr. Charles Bruce  
Ms. Sandra Friedman  
Ms. Ruth Frohman  
Mrs. Anne Fusillo\*  
Mrs. Alvera Gallucci  
Mr. Ian Ganassi  
Ms. Geraldine Ganezer  
Mr. & Mrs. Martin Ganter  
Mr. Salvatore Garamella  
Mr. & Mrs. Stephen Garbowit  
Mr. & Mrs. Wayne Garrick  
Dr. & Mrs. John Gell  
Ms. Amy Gelles  
Mr. Dennis Gentle  
Dr. & Mrs. Jamie Gerber  
Mr. Stephen Giardina  
Mr. & Mrs. Gary Ginsberg  
Mr. & Mrs. Ephrem Glenn  
Ms. Lindy Lee Gold  
Ms. Penny Gold  
Mr. Peter Gold & Mrs. Athalie Joy  
Ms. Gladys Goldbaum  
Mr. & Mrs. Howard Goldbaum  
Mr. & Mrs. Zelly Goldberg  
Mr. & Mrs. Louis Goldblatt  
Dr. & Mrs. Martin Goldstein  
Mr. Glenn Gordon  
Mr. & Mrs. Dennis Gorman  
Mr. & Mrs. Mark Greenberg  
Mr. & Mrs. Steven Greenberg  
Ms. Ruth Greenblatt  
Mrs. Dorothy Greenwald  
Mr. & Mrs. Fred Gross  
Mr. & Mrs. Philip Gross  
Mr. & Mrs. Charles Guthrie  
Ms. Judith Hahn  
Ms. Joyce Handleman  
Health Centered Dentistry  
Mr. Gary Heller & Ms. Susan Spero



# The Towers Foundation Honor Roll

## We Thank All Our Generous Donors

July 1, 2020 - June 30, 2021



David Margolis & mom Kaila Margolis

### Philanthropic Partners \$80,000 or more

Association of  
Jewish Aging Services

Jewish Foundation of  
Greater New Haven

Legacy Heritage Fund

### Honoring our Elders (Kabed Et Avicha V'Imecha)

\$30,000 - \$79,999  
Anonymous

Community Foundation for  
Greater New Haven

Jewish Federation of  
Greater New Haven

### Commitment to Community (Kehila)

\$10,000 - \$29,999  
2G Energy Inc

The David & Sharon Bender  
Family Foundation Inc.

Dr. & Mrs. Jesse Cedarbaum

Ms. Rhoda Goldberg

Ms. Jacqueline Koral

Dr. & Mrs. David Leffell

Ms. Pamela Reis

SWF Foundation

United Illuminating

Mr. & Mrs. Barry J. Vine

William Caspar Graustein  
Memorial Fund

Yale University  
Community Fund

### Improving the World (Tikkun Olam)

\$3,600 - \$9,999

Mr. & Mrs. Richard Epstein

Mr. & Mrs. John Gordon

Ms. Coleen Hellerman

The Jewish Federations of  
North America

Mr. Gustave Keach-Longo &  
Mr. Joseph Keach-Longo

Ms. Linda Randell

Ms. Lauren Randell

Mr. Jimmy Shure

Mr. & Mrs. David Slossberg

### Generation to Generation (L'Dor va Dor)

\$2,500 - \$3,599

The Tobin Family Charitable  
Gift Fund

### Dignity (K'vod Hab'riyot)

\$1,800 - \$2,499

Mr. & Mrs. Elon Boms

Dr. Gregory Colodner &  
Mrs. Lisa Stanger

Goody's Hardware, LLC

Mr. & Mrs. Robert Katz

Mr. & Mrs. Leonard Martin

Mr. & Mrs. Lawrence Stern

### Intention

(Kavana)

\$360 - \$1,799

Mr. & Mrs. Josef Adler

Dr. & Mrs. Michael Baron

Dr. & Mrs. Robert Bayer

Mr. & Mrs. Joseph Blumberg

Mr. & Mrs. Gerald Blume

Ms. Lori Brochin

Mr. Robert Cole

Mr. & Mrs. Gary Drucker

Mr. & Mrs. John L. Fast

Mr. Geoffrey Fried &  
Mrs. Joanna Bodenweber

Mr. Steven Gale &  
Mrs. Elisa Godfrey

Mr. Joseph Gall &  
Mrs. Diane Dwyer

Dr. Robert Gelfand &  
Dr. Susan Boulware-Gelfand

Mr. Steven L. Meyers &  
Mrs. Dorothy Giannini-  
Meyers

Mr. & Mrs. Stephen Glick

Ms. Eileen Gomory

Dr. and Mrs. Isaac Goodrich

Mr. Dennis Griesing &  
Mrs. Kathryn Smith

Dr. Yair Grinberg &  
Dr. Liz Coyle

Dr. Laurie Harkness

Mr. Allan Harris

Mr. Eric Hendlin

Mr. & Mrs. Daniel lead

Ms. Jane Kasper

Mr. & Mrs. Gerald Katz

Mr. & Mrs. Ivan Katz

Mr. & Mrs. Stephen Ketaineck

Dr. & Mrs. Alvin Magid

Mr. Lloyd Nurick

Mr. & Mrs. Jerome Paley

Ms. Sydney Perry

Mr. Robert Pine

Mr. & Mrs. Alan Ponchick

Drs. Bonnie Rothberg &  
Jonathan Rothberg

Mr. & Mrs. Stephen Rudof

Mr. Michael Schlessinger &  
Mrs. Monica Smyth  
Schlessinger

Mr. Michael Schwartz &  
Mrs. Pam Goodman

Mr. & Mrs. Tracy Selmon

Mrs. Fay Sheppard &  
Mr. Michael Romeo

Dr. Alan Siegal

Ms. Anita Silver

Mr. Jay Sokolow &  
Mrs. Ina Silverman

Rabbi Hesch F. Sommer &  
Dr. Linda Waldman

Rabbi & Mrs. Steven Steinberg

Mr. Paul Terman

The Towers Residents'  
Association

Tzedakah House

Ms. Eve Volk

Mr. Michael Wilder

Mr. Richard Wurtzel

Dr. Barry Zaret &  
Mrs. Renee Drell

Mr. & Mrs. Edward Zelinsky

### To Life (L'Chaim)

Up to \$359

Ms. Abie N. Abrams

Mr. Kenneth Abrams

Ms. Michele Abrams &  
Mr. Dalton King

Mr. Scott Abrams

Ms. Shirlee Abrams

Mr. & Mrs. Bernard Alderman

Ms. Diane Alderman

Mr. & Mrs. Norman Alderman

Ms. Sylvia Alpert

Ms. Robin Appel



Ms. Jane Kasper

Mr. & Mrs. Daniel Katz

Mr. & Mrs. Gerald Katz

Mr. & Mrs. Ivan Katz

Ms. Laurie Katz

Ms. Shira Kazandzhi

Mr. Jonathan Keach

Mr. & Mrs. Stephen Ketaineck

Mr. Dalton King &  
Ms. Michele Abrams

Dr. & Mrs. Michael Kligfeld

Ms. Renee Kohn

Edward Konowitz Family  
Philanthropic Fund

Mr. & Mrs. Jay Korman

Ms. Bette Kozak

Mr. Peter Krause

Dr. Melissa Lang

Mr. & Mrs. Jack Lawson

Mr. Jeffrey Leppo

Dr. Paul Lewis

Ms. Kathi Liberman

Mrs. Lillian S. Liberman

Liberty Bank

Dr. Chester Lowe &  
Mrs. Jane Voroba

Mr. Howard Lurie

Mr. Edson Maclellan &  
Mrs. Rachel  
Riccitelli-Maclellan

Dr. & Mrs. Alvin Magid

Mr. & Mrs. David Margolis

Ms. Helene Martin

Mr. & Mrs. Leonard Martin

Ms. Lynne Maser

Ms. Pat McClintick

Mr. Steven L. Meyers &  
Mrs. Dorothy  
Giannini-Meyers

Ms. Ann Mirels

Mr. & Mrs. Andrew Moskowitz

Mr. Bruce Nishball &  
Mrs. Linda Lapegna

Ms. Melanie Noel

Mr. Yaran Noti

Mr. Lloyd Nurick

Mr. & Mrs. Daniel O'Brien

Mr. George O'Connell

Mr. & Mrs. Nicolas Olshansky

Ms. Violette Osirus

Ms. Dawn Owens

Mrs. Barbara Pakula

Mr. Joseph Perron

Ms. Sydney Perry

Ms. Sandra Peterson

Ms. Tanyia Pino

Michele P. Polan

Ms. Leslie Pollack

Mr. & Mrs. Alan Ponchick

Mr. Gary Posilkin

Ms. Linda Posilkin

Mr. & Mrs. Robert Posilkin

Mr. & Mrs. James Potocki

Mr. & Mrs. Lee Purvis

Ms. Linda Randell

Mr. Stephen Rediker

Mr. & Mrs. Abraham Reich

Dr. and Mrs. Alan Reznik

Ms. Sylvia Rifkin

Ms. Diane Rosen

Mr. & Mrs. Stuart Saginor

Mr. & Mrs. William Sayles

Mr. & Mrs. Ted Schaffer

Mr. David Schancupp

Mr. Robert Schmidt

Ms. Shirley Scholder

Mr. Charles Schwartz

Mr. & Mrs. Jeffrey Schwartz

Mr. Michael Schwartz &  
Mrs. Pam Goodman

Mr. Stephen Scully

Mr. Edward Sedarbaum

Mr. & Mrs. Tracy Selmon

Ms. Jane Sheehan

Mrs. Fay Sheppard &  
Mr. Michael Romeo

Dr. Stephen Stein &  
Dr. Emily Fine

Ms. Linda Shiffrin

Dr. Alan Siegal

Ms. Erica Silberman

Ms. Anita Silver

Mr. & Mrs. Brett Silvers

Mrs. Riva Smolen

Rabbi Hesch F. Sommer &  
Dr. Linda Waldman

Mr. Reuben Starkman

Rabbi & Mrs. Steven Steinberg

Mr. Harry Strauss

Mr. & Mrs. Richard Sviridoff

Mrs. Betty Swinkin

Mr. Jack Szyfer

Ms. Ellen Tanenbaum

Mrs. Charlotte Teitelman

Mr. & Mrs. David Teitelman

Mr. & Mrs. Nathan Topf

Tzedakah House

Ms. Eleanor Ugolik

Mrs. Heidi Vernick

Ms. Roberta Vine

Mr. Jim Vlock &  
Mrs. Gail Brekke Vlock

Mr. & Mrs. Robert Wallace

Mr. & Mrs. Timothy Ward

Dr. Kalman Watsky &  
Dr. Deborah Fried

Dr. & Mrs. Bertrand Weisbart

Dr. & Mrs. Laurence Weiss

Mr. & Mrs. Jesse Wescott

Mr. & Mrs. Larry Winkler

Mr. David Wright &  
Mrs. Deborah Craig

Ms. Hui Yang

Mr. Shenhming Yang &  
Mrs. Mei Liu

Mr. & Mrs. Peter Zackin

Ms. Rhoda Zahler Samuel

Dr. Barry Zaret &  
Mrs. Renee Drell

Dr. & Mrs. Ira Zubkoff



Sharon Kantrow & Carol Hollander



# A Glimpse Into Our Future: Our Ground Floor Renovation

# Special Thanks to Our Devoted Volunteers

With gratitude and appreciation, we thank the volunteers who propel The Towers forward and who enable us to go from strength to strength.

Dobi Abramowitz	Rose Danko	Barbara Goldhamer	Father Ryan Lerner	Sarah Pillard	Howard Taylor
Esther Adelstein	Lorri B. Danzig	Elyse Levine	Sue Prach	Charlotte C. Teitelman	
Rachel Alderman	Norma Davidson	Acquetta Lewis	Sally Prosky	Janet Tettelbach	
Janice Allen	Ruth Davis	Betty Litto	Megan Quimbly	Eleanor Ugolik	
Delores Alleyne	Naomi Deitsch	Cali Londardelli	Malky Raskin	Will Vianese	
Theresa Anaekwe	Nolan DeLeonardo	Trish Loving	Cookie Razee	Barry J. Vine	
Julie Annunziata	Joan H. Delmonico	Briah Luckey	Caroline Reiner	Roberta F. Vine	
Emma Arline	Annette Desautels	Charles Ludwig	Sylvia Rifkin	Rabbi Alvin Wainhaus	
David Bailey	Eileen Deutsch	Arnold Mages	Terri Rivers	Christina Webster	
Bernard Barkin	Nechelle Dias	Robert Mainzer	Saul Roselaar	Carole Weinstein	
Naomi S. Barnett	Bernadette DiGiulian	Tessa Malone	Moshe Rosenblum	Zahava Weisman	
David Bazan	Chaya Drizin	Marilyn Margolis	Rabbi Jason Rubenstein	Cathy Weiss	
Leah Beech	Gary Drucker	Joseph G. Mascia	Joyce Saltman	Lori Weiss	
Lynne Beetz	Marjorie Drucker	Frank Mattei	Stanley Saxe	Emily Weissman	
Gerry Lyons Bell	Tziporah Drukier	Calum McConnell	Arlene Sayball	Hailey Weissman	
Rabbi Marci Bellows	Ellen DuBoff	Morgan McCormick	Yvonne Schall	Claire Zeidenberg	
Nohra Bemal	Lionel Edward	Sadie Meltzer	Andrew Schlessinger	Doris Zelinsky	
Terry Berger	Judah Ellison	Herbert Mermelstein	Linda Schultz	Phil Zuccaro	
Barbara Bosveren	Nandini Erodula	Shirley Mero	Rabbi Benjamin Scolnic		
Marc Bosveren	Elaine L. Feldman	Rita Miller	Jordan Shanok		
Betty Lou Blumberg	Natasha Feshbach	Alyssa Misiewicz	Rabbi Rona Shapiro		
Ernest Bodenweber	Leslie Flowers	Catherine Moore	Daniella Shear		
Shirley Boulware	Audra Foti	Bettye Morrison	Amy Shteyman		
Charlotte B. Brenner	Sheri Foti	Nicholas Moscatelli	Chava Sitrin		
Esther Brochin	Ruth B. Frohman	Eli Moskowitz	Rabbi Hesch F. Sommer		
Jim Brochin	Charmaine Gagnon	Isaac Moskowitz	Matthew Sparks		
Debra Brun	Dee Galiette	Shoshana F. Moskowitz	Riva Sparks		
Rosina Burns	Ian Ganassi	Michelle Murphy	Steven I. Springer		
Linda Cedarbaum	Salvatore Garamella	Brendan Murray	Amanda Steinberg		
Divya Chandra	Gabriel Gelabert	Fredrick Nagbe	Ruth Ann Steinberg		
Lauren Chapey	Dennis Gentle	Sandy Naclerio	Leiba Stone		
Yafa Chase	Connor Gill	Dale Newman	Mosuka Stone		
Hyla Chasnoff	Toby Gillman	Elizabeth O'Connell	Austin Stoner		
Jocelyn Chau	Eve Gold	Leba Okovneu	Sam Schwartz		
Sharon Cohen	Gladys Goldbaum	Mehreen Pasha	Betty Swinkin		
Janeth Corey	Deborah Goldberg	Mark Patronzi			
Anita Cotton		Hendel Peret			
Caleb Crumlish					





# Volunteering Makes Our House a Home

By Linda Cedarbaum, Board of Directors Member, Chair of the Development Committee  
and the Ground Floor Funding Task Force



Linda Cedarbaum, Board of Directors Member, and  
Lynne Beetz volunteering with residents

It all started with hamentashen. My husband and I moved to Connecticut nine years ago. I'd been baking hamentashen for the local Jewish elder residences in my community since my children were small, first in New York and then in California. When I got to New Haven, I wondered if that kind of a donation would be welcome at The Towers. My question opened the door to a relationship with The Towers unlike any I ever had with all the other Jewish senior facilities I'd ever known.

The Towers said yes to hamentashen and to so many other ideas I've had as well. I discovered that this was not just any senior residence or just a place to live. The Towers is, in fact, a real neighborhood. I love that it is full of character. From the administration to the residents there is an eagerness to be involved in the world, and involve the world in The Towers. I've joined committees, attended events and I eventually joined the Board of Directors.

When my mother needed to move to a senior living community there was no question about it, this was the right neighborhood for her. She relocated from across the country to come to The Towers.

Personally, the best part of my volunteering is knowing that I am giving others the opportunity to get involved. One of the most gratifying activities I have had the privilege of initiating



Sarah Moskowitz, Towers Volunteer Coordinator

is the Horticulture Floral Design Program, which we launched over six years ago. The best part for me is seeing how the program enables other volunteers from the outer community (as well as some volunteers who reside at The Towers) to engage with residents and share pure joy. Every time we have this program, I am reminded that volunteering is truly a mutual exchange. Whatever one puts into it, one gets so much more out of it for themselves.

Truthfully, I am a little embarrassed when I am thanked for doing anything for The Towers because I have gotten much more than I could give. The Towers, for me, is not simply a focus of tzedakah. The Towers is an anchor for my sense of the Greater New Haven Jewish community. A community is measured in part by how it welcomes volunteers into its midst, awards value and offers purpose to everyone's life who it touches.

The Towers has given me a sense of pride, of community, of hope, of belonging, of purpose, of opportunity to fulfill and actualize values, and of gratitude for being part of this meaningful enterprise which we volunteers build and sustain.

At the end of the day, volunteering at The Towers, in a program, event, project, activity, task force or committee, is what makes this house into a home. Being a volunteer here is what makes this place into the core of our greater community. It's been a sweet experience for me, tasty as hamentashen, and just as special.





## Linda & Jesse Cedarbaum Dining Program



Linda & Jesse Cedarbaum

The Towers is delighted to offer residents in need, a new dining experience. This special program will address the needs of those in our community who face cognitive decline and for those who dining in a traditional setting would be too difficult. This program will reduce social isolation and nutrition issues that residents face. Our Resident Services Team is working diligently to identify those who would benefit from this specially designed initiative.

Dementia symptoms may affect language, judgment, memory, spatial abilities, and visual abilities. Dementia is a progressive illness. This means that the symptoms gradually worsen and do not affect everyone in the same way. Flexibility is key in accommodating the challenges presented during meals.

Residents will enjoy being served by specially trained staff to meet their specific dining needs. Dishes, equipment and lighting will all be designed specifically to create an improved experience for those who may not do well in a traditional dining setting.

We are delighted that through the launch of this project, residents will have assistance if they have:

- Difficulty eating and drinking
- Limited variety in dietary intake
- Increased weakness and inability to use utensils or prepare foods.
- Swallowing difficulties
- Over or undereating

In order to deliver the best dining experience for this population, we will provide:

- Social contact
- A person-centered focus honoring resident choice
- A liberalized diet
- Assistance at mealtimes, including verbal cues
- Adaptive equipment
- Physical and environmental changes
- A supportive and empathetic atmosphere

We thank our Dignified Dining Task Force, comprised of experts across the field of senior care, dementia, dining, psychology and palliative care who will work with our team from inception, to launch and beyond.

We are delighted and excited that we will be able to continue and sustain this program annually.

A special thanks to Pam Reis who also helped us launch this program. Special thanks to Linda and Jesse Cedarbaum, after whom our Dining Program is named.

“From our hearts to yours, it is our pleasure to contribute to The Towers. Thank you for giving us this opportunity to do something meaningful, helping to create and build a better future in an innovative way that will improve the lives of our community’s seniors for years to come in an outlasting way.”

–Linda & Jesse Cedarbaum

## Committees and Taskforces

### Executive Committee

Cindy Leffell  
*Chair*

Jamie Zubkoff  
*Vice Chair*

Lori Brochin  
*Treasurer*

Linda Randell  
*Secretary*

Linda Cedarbaum  
*At Large*

**Staff Lead:**  
Gustave Keach-Longo

### Governance Committee

Linda Randell  
*Chair*

Linda Cedarbaum

Renee Drell

Cindy Leffell

**Staff Lead:**  
Gustave Keach-Longo

### Strategic Plan Monitor

Gayle Slossberg

**Staff Lead:**  
Gustave Keach-Longo

### Ground Floor Renovations Funding Taskforce

Linda Cedarbaum  
*Chair*

Annette Charles

Robert (Bob) Cole

John Heyder

Gustave Keach-Longo

Jacqueline Koral

Cindy Leffell

Gayle Slossberg

**Specialists**  
Michael Bloom  
*Consultant*

Liz Torres  
*Consultant*

**Staff Lead:**  
Jennifer Bayer

### Resident Services

Laurie Harkness  
*Chair*

Linda Cedarbaum

Robert (Bob) Cole

Renee Drell

Stephanie Jacobson

Dena Schulman Green

Ina Silverman

**Staff Lead:**  
Dawn Owens

### Finance Committee

Lori Brochin  
*Chair*

Linda Cedarbaum

Bob Gittleman

Cindy Leffell

Linda Randell

**Staff Lead:**  
John Heyder

### Ground Floor Design Advisory Taskforce

Cindy Leffell  
*Chair*

Jennifer Bayer

Linda Cedarbaum

Vincent Corso

Irwin Epstein

Ellen lead

Larry Kalbfeld

Dawn Owens

Bruce Spiewak

Jesse Wescott

**Specialists:**  
Linda Blaszk, *Newman Architects*

Rosalyn Cama  
*Cama Inc.*

Melissa Milano  
*Cama Inc.*

Peter Newman  
*Newman Architects*

Liz Torres  
*Consultant*

**Staff Lead:**  
Gustave Keach-Longo

### Dignified Dining Taskforce

Robert (Bob) Cole  
*Chair*

Jennifer Bayer

Vincent Corso

Todd Dawid

Carole Debonte

Nicole Fidanza

Stephanie Jacobson

Gustave Keach-Longo

Cindy Leffell

Dawn Owens

Timothy Smith

Susan Turturino

Jesse Wescott

**Specialists:**  
Pat Atwood  
*Dementia Expert/Trainer*  
Debbie Brander Barbieri  
*Consultant*

Roz Cama  
*CEO Cama, Inc.*  
Melissa Milano  
*Project Manager, Cama*

**Staff Lead:**  
Gustave Keach-Longo

### The Towers Foundation Development Committee

Linda Cedarbaum  
*Chair*

Debbie Brander Barbieri

Ellen lead

Robert Katz

Jackie Koral

Jay Korman

Cindy Leffell

Lori Weiss

**Staff Lead:**  
Jennifer Bayer

### Friends of The Towers

Nancy Alexander

Elon Boms

Stephanie Boms

Annette Charles

Naren Dhamodharan

Joel Karp

Robert Klee

Melissa Lang

Sammy Parry

Rabbi Benjamin Scolnic

Fay Sheppard

Richard Wurtzel

Doris Zelinsky

**Staff Lead:**  
Gustave Keach-Longo