

GROUND FLOOR RENOVATION

FUELING SENIORS: MEAL SUSTAINABILITY THROUGH CO-GENERATION

COMMITMENT TO COMMUNITY

ANNUAL REPORT
2020-2021



THE TOWERS
AT TOWER LANE

DIGNIFIED DINING

PROACTIVE PARTNER MODEL

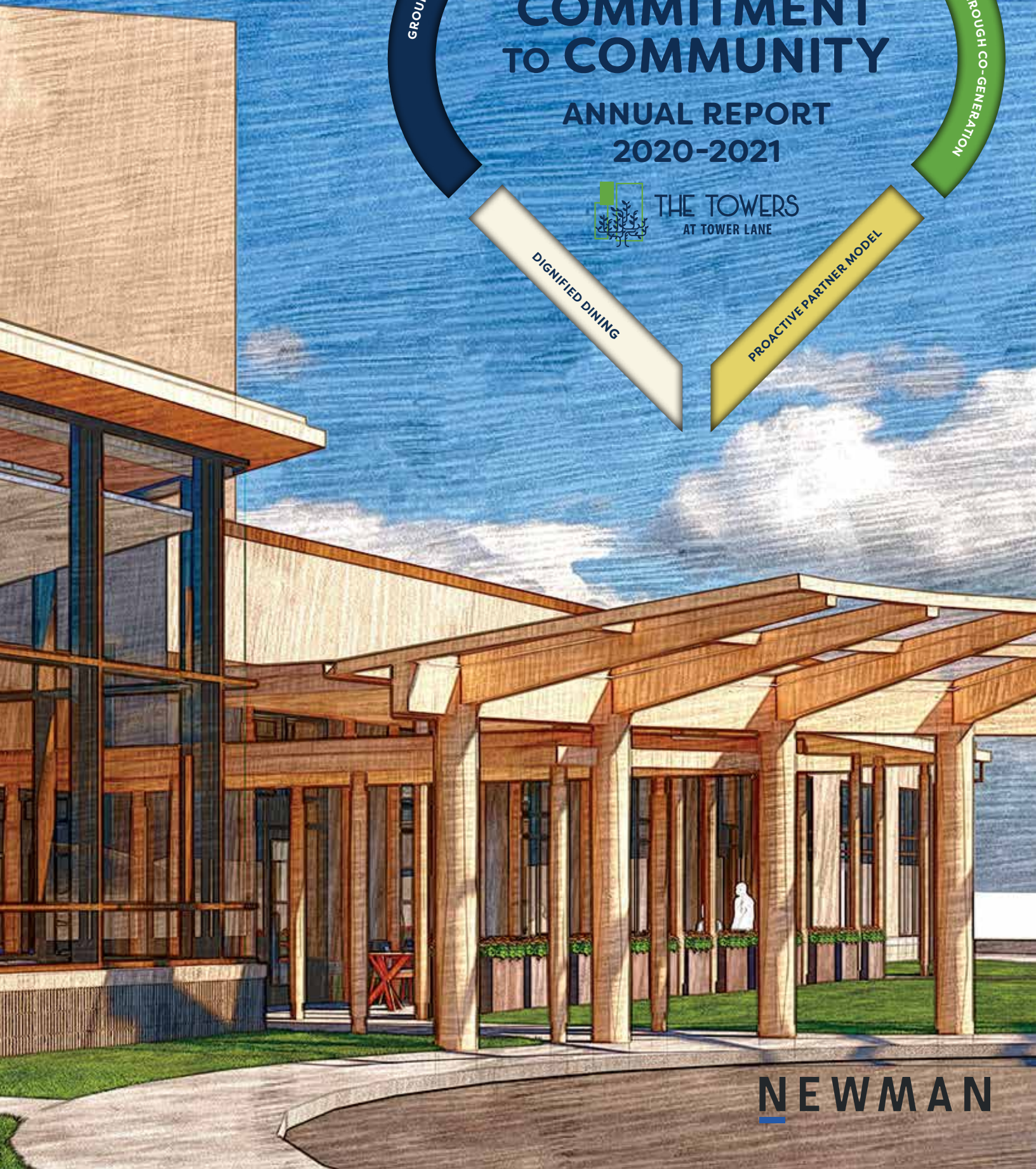

NEWMAN

Commitment to Community: Moving Forward for Today, Tomorrow, and Future Generations

Dear Friends,

Commitment to community is cultivating moments of joy, welcoming all, embracing our families, our volunteers, our partners and our neighbors. Commitment to community is also delivering the highest quality physical and social environment for those in our care. Even in these difficult times, often characterized by standing still, isolation and sheltering in place, The Towers continued moving forward to meet our commitment to our community. The seeds we have been planting this year will keep us growing from generation to generation.

This year, we have laid the groundwork for several major projects. We will modernize our building, transform our service delivery models, and create sustainable solutions to our community's key challenges.

- **Our Meals Sustainability through Co-generation Program** will provide affordable meals for our residents on fixed incomes. With better nutrition and expanded access to our meal programs, they will organically experience improved socialization. Like in any home, the kitchen becomes that heart. Our dining venues will become even more the center point of our community. There is nothing better than grabbing a cup of coffee and catching up with an old friend or joining a table for lunch and making new ones. Thanks to all of you, we cut the ribbon on our new Co-generator in September 2021. This equipment will produce approximately 40% of our utility needs right here on our campus. That annual savings will help us serve more meals to more residents. Our community made this happen for this generation and the generation of residents to follow!
- **Our Proactive Partner Model** is a new holistic, person-centered care system that could be emulated in communities across the country. We developed this model to enhance the way our Resident Services Coordinators work alongside our residents as they address the challenges of aging and living in a congregate setting. This methodical approach helps us learn more about our residents and enables us to tailor fit our support services to groups of individuals. Over the next few years you will see a growing number of evidenced-based programs being offered at The Towers specifically designed to help our residents' live their best lives.
- **Our Ground Floor Renovation** will provide state of the art facilities with indoor sun-filled open areas. We will bring nature closer to our residents throughout the year in our new solarium. This open space will let the sun shine in to warm our residents in the coldest of days. Located right next to our new entrance, our residents will greet visitors and get their hands dirty as they tend to flowers and plants during our horticulture program. This renovation will enhance our footprint with flexible gathering spaces that enable us to deliver more innovative evidence-based programs through our new Proactive Partner Model. Our new "display kitchen" will become a focal and gathering place for everyone in our community. We will watch our chefs prepare our meals then break bread together. The sights and sounds of food being prepared will be enjoyed by all. Our "main street" area will be bustling as our residents shop for family gifts after having their hair and nails done. They may choose to enjoy a massage in the new spa.
- **Our Dignified Dining Program** will enable those who need a different kind of dining experience to enjoy meals in ways that meet their needs. Once rolled out, this program will offer a quieter dining experience and customized approaches to settings and services in our Dining Room. Within an environment created to meet our residents' specific preferences, our specially-trained staff will incorporate the latest best practices in dining services techniques to make all of our residents feel comfortable, welcome and safe with us during their meals.

All of these projects are made possible by our dedicated community members who volunteer their time, expertise and knowledge. We thank our task force and committee members, our volunteers, our donors, our community partners and advocates. Our success is a reflection of your commitment to our community, enabling ours.

We thank you for moving us forward and for honoring our fathers and mothers.



Cindy Leffell
Chair of the Board



Gustave (Gus) Keach-Longo
President/CEO

The Towers Board of Directors • 2020-2021

Officers

Cindy Leffell
Chair of the Board

Jamie Zubkoff
Vice Chair

Lori Brochin
Treasurer

Linda Randell
Secretary

Jacqueline Koral
Immediate Past Chair

Directors

Josef Adler

Linda Cedarbaum

Robert Cole

Renee Drell

Laurie Harkness

Robert Katz

Ina Silverman

Gayle Slossberg

Nathan Topf

Incoming Directors 2021-2022

Stephanie Jacobson

Marc Oilns

Douglas Wardlaw

Administration

Gustave (Gus) Keach-Longo
President/CEO

Emeritus Directors

Diane Alderman*

Robert Bachman*

Sharon Bender*

Joseph Blumberg*

Charlotte Brenner

Andrew Eder*

Eileen Eder*

Alan Judelson*

Linda Kantor*

Barbara Katz*

Peter Newman*

Lloyd Nurick*

Ted Schaffer*

David Schancupp*

Tracey Selmon*

Dr. Alan Siegal*

Rabbi Steven Steinberg

Jay I. Vlock*

Richard Weiss*

*Former Board Chair



The Towers at Towers Lane

Our Mission

We are a warm and vibrant senior community, infused with Jewish values, where people live their best lives.

Our Guiding Principles

- We are an inclusive community, fostering respect for all.
- We are committed to compassionately putting the person before the task and to connecting genuinely with one another.
- We embrace and explore the most innovative ways to help people continue growing, learning, and celebrating life.
- We lead with quiet competence, serving one another with care, strength, and humility.

Vision for the Future

We will be a center of excellence focused around seniors and based in Jewish values, always innovating ways for people to continue growing and connecting within and beyond our walls.



The Towers At-A-Glance • Impact

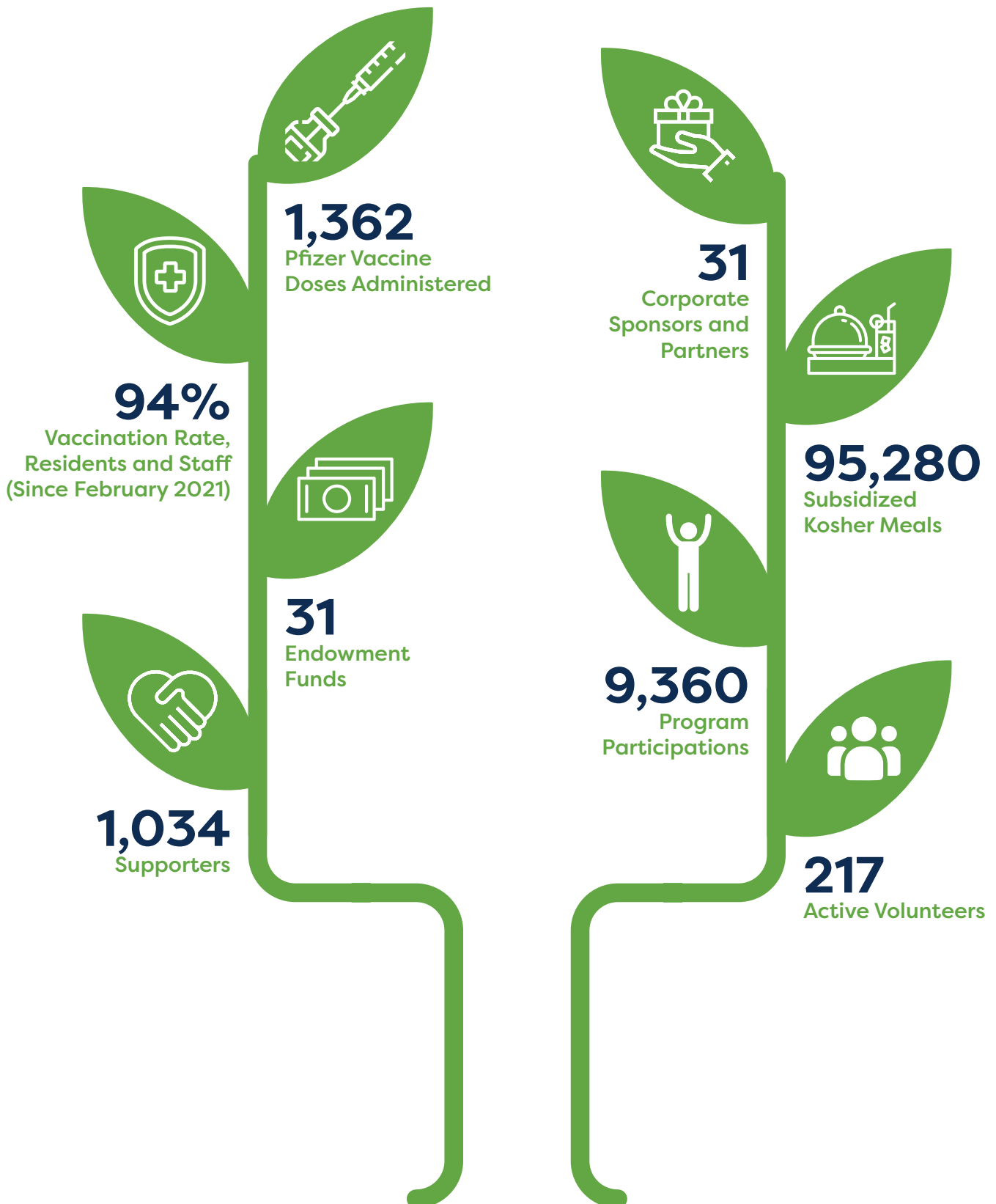

Innovating Through Proactive Partnership

Our new, innovative Proactive Partner Model is a holistic, person-centered care system that could be emulated in communities across the country. We are enhancing the way our Resident Services Coordinators work alongside our residents as they take steps to age well.

Our Proactive Partner Model, developed in partnership with Seniors Together and Quinnipiac University, provides comprehensive geri-focused assessments of our resident “partners” that include: social, emotional, physical and spiritual well-being. The assessments’ findings are summarized to determine each resident partner’s personal level of frailty and level of psychosocial engagement. Through software developed by The Towers, an individualized profile is formed for each resident partner in the program. Aggregate data for the entire community is also developed from regularly-scheduled interviews with all residents and their Resident Services Coordinators. Combined, the software identifies cohorts of residents who share like characteristics and interests and identifies those facing similar physical or emotional challenges. Based on this information, clinical pathways have been developed to align programs with attempts to address, and improve, the issues residents need to focus on to avoid premature decline.

It was eye-opening for us to learn that approximately 38% of our residents felt they wanted more meaningful and impactful relationships along with deeper connections. That led us to Adam Greene and his company, Seniors Together, whose goal is to end the staggering burden of loneliness in older adult communities by helping to foster and nurture meaningful relationships. To enhance support and to promote healthier living, The Towers enlisted Seniors Together to offer one of its flagship programs, Klaatch, to our residents. Klaatch is a 12 week program that helps turn neighbors into friends by providing a fun and interactive coach-led conversational group that offers a way to socialize, form friendships and stay connected. Klaatch is just one example of pathway programming offered through the Proactive Partner Model.

The first two Klaatch groups were held in person, but when COVID became more prevalent, the groups were held over the phone, led by outstanding community volunteer, Richard Wurtzel.

According to Adam Greene, “I think that the Klaatch telephone program has been a great respite and support for residents at The Towers who want to maintain social connectedness during the pandemic. The technology is easy to use; you just pick up the phone at the scheduled time and you are connected to friends and neighbors. Having a coach like Richard who kicks off the conversation and who keeps the focus on building peer-to-peer connection is extremely important.”

Potential participants are identified through our Resident Service Coordinators, as well as recruited through flyers and word-of-mouth.



Richard Wurtzel, Klaatch Community Volunteer



Richard Wurtzel leading a Klaatch discussion group with Towers residents

Resident Sal Garamella said “I just like the phone meetings in general, but most of all the learning about the residents’ lives was the best part for me.”

“Klaatch is a great program. Conversations with the others involved helped me remember who I ‘was’ and still am. Getting wound-up with medical concerns and grief over major life changes distracted me from my own strengths,” said resident Pam Kaus. “Klaatch and others in the program reminded me that I can use my strengths to move forward instead of always looking back.”

Dawn Owens, our Director of Towers Support Services, explains, “I am so proud of The Towers for innovating senior care and for creating a model that can be emulated by communities everywhere. This program will measurably improve people’s lives and also enhance the performance of our professional team. It’s a win for everyone. Offered at no cost, our residents can live their best lives, while also living affordably.”

If you or a family member are interested in joining the next Klaatch group or learning more about our Proactive Partner Model, please contact Dawn Owens, Director of Support Services, at 203-772-1816, ext. 140, or dawn@towerlane.org.

If you are interested in learning how you can support Klaatch, please contact Jennifer Bayer, Director of Development and Community Relations at 203-772-1816, ext. 290 or jennifer@towerlane.org.

Launching Meal Sustainability Through Co-generation

The Towers is proud to celebrate the launch of our Meal Sustainability Project, Fueling Seniors through Co-generation, which was two years in the making and involved much community support. Through the one-time investment in a co-generator, The Towers will produce about 40% of its own energy and use the savings to feed our residents who live on fixed incomes. The project makes meals more accessible and affordable for approximately 90 residents.

The goals of the project are:

- Improve Nutrition for Those in Need Through Our Expanded Dining Plan
- Increase Socialization and Foster Deeper Connections
- Reduce Our Carbon Footprint and Help the Environment

At our Ribbon Cutting, we honored our donors, our Corporate Sponsors, 2G, Key Bank and United Illuminating, our volunteers and Senators Blumenthal and Murphy who supported The Towers Foundation's request for Congressionally Directed Funds to help pay for a portion of the equipment.

"I am so grateful to our Towers Foundation donors. This one-time investment will allow us to save on our utilities expenses for a generation, and we will be able to use those savings to support and expand our meal program for our residents. Thank you!" Cindy Leffell, Board Chair, The Towers at Tower Lane.





Launching Meal Sustainability Through Co-generation (Continued)

The Towers at Tower Lane and Towers Foundation

Thanks Our Generous Donors

Fueling Seniors for a Generation: Meal Sustainability Through Co-Generation

Philanthropic Partners (Gifts of \$20,000 or more)

2G Energy Inc

Key Bank

Mr. & Mrs. Barry J. Vine

SWF Foundation

Sustainers (Gifts of \$5,000 - \$19,999)

Dr. & Mrs. Robert Bayer

The David & Sharon Bender
Family Foundation Inc.

Dr. & Mrs. Jesse Cedarbaum

Mr. & Mrs. Andrew Eder

Ms. Rhoda Goldberg

Goody's Hardware, LLC

Mr. & Mrs. John Gordon

Ms. Coleen Hellerman

Mr. & Mrs. Joel Karp

Mr. & Mrs. Robert Katz

Mr. Gustave Keach-Longo &
Mr. Joseph Keach-Longo

Ms. Jacqueline Koral

Dr. & Mrs. David Leffell

Ms. Pamela Reis

Stephen & Mary Beth Saltzman

Mr. James Shure

Mr. & Mrs. David Slossberg

The Towers Residents'
Association

United Illuminating

Mr. & Mrs. Edward Zelinsky

Energizers (Gifts up to \$4,999)

Ms. Abie N. Abrams

Mr. Scott Abrams

Mr. & Mrs. Josef Adler

Mr. & Mrs. Bernard Alderman

Mr. & Mrs. Jason Alderman

Ms. Robin Appel

Dr. & Mrs. David Astrachan

Mr. Charles Atkinson

Mr. Richard Auerbach

Ms. Diane Bader

Mr. & Mrs. David Bailey

Mr. and Mrs. David Barkin

Dr. & Mrs. Michael Baron

Mr. John Barrette

Mr. & Mrs. Bernard Becker

Ms. Frances Belasco

Mr. & Mrs. Doron Ben-Atar

Mr. & Mrs. Alan Beresner

Mr. & Mrs. Edward Berns

Mr. Philip Bleich

Mr. & Mrs. Gerald Blume

Mr. & Mrs. Edward Bodling

Mr. & Mrs. Elon Boms

Mr. & Mrs. Francis Bonomo

Ms. Dorothea Braginsky

Ms. Debbie Brander

Mr. Myles Breiner

Dr. & Mrs. Stephen Brenner

Ms. Lori Brochin

Ms. Susan Brochin

Dr. Richard Bronen &
Mrs. Ilene Rosalimsky Bronen

Mr. Jesse Browning &
Mrs. Ernestine
McCauley-Browning

Ms. Arlene Campeau

Mr. & Mrs. Mark Caplan

Ms. Donna Carter &
Julian Padowicz

Ms. Carol Cederbaum

Ms. Annette Charles

Dr. & Mrs. Henry Cohen

Mrs. Nancy Cohen

Mr. & Mrs. Seth Cohen

Dr. Gregory Colodner &
Mrs. Lisa Stanger

Mr. Isaiah Cooper

Ms. Judy Cooper

Mr. Leo Cristofar &
Mrs. Bernadette DiGiulian

Ms. Rose Danko

Mr. & Mrs. Andrew Danzig

Ms. Joan Delmonico

Mr. Michael S. Dimenstein

Ms. Jackie Downing

Mr. & Mrs. Gary Drucker

Dr. & Mrs. John Edelglass

Mrs. & Mr. Tema Egol

Mrs. Sarah D. Eldrich

Ms. Dorothy Esdaile

Mr. & Mrs. Paul Etkind

Mr. Joel Ettinger

Rabbi & Mrs. Michael Farbman

Mr. & Mrs. Michael Feinberg

Mr. Norman Feitelson

Ms. Marlene Feldman

Mr. Joseph Fine

Dr. Harriet Friedman &
Dr. Charles Bruce

Mr. Steven Gale &
Mrs. Elisa Godfrey

Mr. Joseph Gall &
Mrs. Diane Dwyer

Mr. Ian Ganassi

Dr. & Mrs. John Gell

Dr. Robert Gelfand &
Dr. Susan Boulware-Gelfand

Mr. Dennis Gentle

Dr. & Mrs. Jamie Gerber

Mr. Stephen Giardina

Mr. & Mrs. Ephrem Glenn

Ms. Lindy Lee Gold

Mr. Peter Gold &
Mrs. Athalie Joy

Mr. & Mrs. Howard Goldbaum

Mr. & Mrs. Zelly Goldberg

Mr. Douglas Goldner &
Mrs. Melanie Rausch

Ms. Eileen Gomory

Dr. and Mrs. Isaac Goodrich

Mr. & Mrs. Glenn Gordon

Mr. Joshua Gotbaum

Mr. & Mrs. Steven Greenberg

Ms. Ruth Greenblatt

Mrs. Dorothy Greenwald

Mr. Dennis Griesing &
Mrs. Kathryn Smith

Mr. & Mrs. Fred Gross

Mr. & Mrs. Charles Guthrie

Dr. Laurie Harkness

Ms. Lisa Harrigan

Mr. Allan Harris

Mr. Bernard Herman

Mr. John Heyder

Ms. Illa Hiller

Mr. & Mrs. Larry Himmel

Ms. Julie Hokin

Dr. & Mrs. Jeffrey Hoos

Mr. & Dr. Marc Horowitz

Ms. Sylvia Horowitz

Mr. & Mrs. Charles Horwitz

Mr. Joe Howard &
Mrs. Karla Neugebauer

Mr. & Mrs. Mario Iamunno

Mr. & Mrs. Daniel Iead

Ms. Brook Jackson

Mr. Robert Jones &
Mrs. Pamela Kunz

Mr. Isidor Juda

Mr. & Mrs. Donald Kaletsky

Mr. & Mrs. Richard Kantrow

Mr. & Mrs. Mark Kaplan

Mr. & Mrs. Sy Kaplan



Ms. Jane Kasper
 Mr. & Mrs. Daniel Katz
 Mr. & Mrs. Gerald Katz
 Mr. & Mrs. Ivan Katz
 Ms. Laurie Katz
 Ms. Shira Kazandzhi
 Mr. Jonathan Keach
 Mr. & Mrs. Stephen Ketainick
 Mr. Dalton King &
 Ms. Michele Abrams
 Dr. & Mrs. Michael Kligfeld
 Ms. Renee Kohn
 Edward Konowitz Family
 Philanthropic Fund
 Mr. & Mrs. Jay Korman
 Ms. Bette Kozak
 Mr. Peter Krause
 Dr. Melissa Lang
 Mr. & Mrs. Jack Lawson
 Mr. Jeffrey Leppo
 Dr. Paul Lewis
 Ms. Kathi Liberman
 Mrs. Lillian S. Liberman
 Liberty Bank
 Dr. Chester Lowe &
 Mrs. Jane Voroba
 Mr. Howard Lurie
 Mr. Edson Maclellan &
 Mrs. Rachel
 Riccitelli-Maclellan
 Dr. & Mrs. Alvin Magid

Mr. & Mrs. David Margolis
 Ms. Helene Martin
 Mr. & Mrs. Leonard Martin
 Ms. Lynne Maser
 Ms. Pat McClintick
 Mr. Steven L. Meyers &
 Mrs. Dorothy
 Giannini-Meyers
 Ms. Ann Mirels
 Mr. & Mrs. Andrew Moskowitz
 Mr. Bruce Nishball &
 Mrs. Linda Lapegna
 Ms. Melanie Noel
 Mr. Yaran Noti
 Mr. Lloyd Nurick
 Mr. & Mrs. Daniel O'Brien
 Mr. George O'Connell
 Mr. & Mrs. Nicolas Olshansky
 Ms. Violette Osirus
 Ms. Dawn Owens
 Mrs. Barbara Pakula
 Mr. Joseph Perron
 Ms. Sydney Perry
 Ms. Sandra Peterson
 Ms. Tanyia Pino
 Michele P. Polan
 Ms. Leslie Pollack
 Mr. & Mrs. Alan Ponchick
 Mr. Gary Posilkin
 Ms. Linda Posilkin

Mr. & Mrs. Robert Posilkin
 Mr. & Mrs. James Potocki
 Mr. & Mrs. Lee Purvis
 Ms. Linda Randell
 Mr. Stephen Rediker
 Mr. & Mrs. Abraham Reich
 Dr. and Mrs. Alan Reznik
 Ms. Sylvia Rifkin
 Ms. Diane Rosen
 Mr. & Mrs. Stuart Saginor
 Mr. & Mrs. William Sayles
 Mr. & Mrs. Ted Schaffer
 Mr. David Schancupp
 Mr. Robert Schmidt
 Ms. Shirley Scholder
 Mr. Charles Schwartz
 Mr. & Mrs. Jeffrey Schwartz
 Mr. Michael Schwartz &
 Mrs. Pam Goodman
 Mr. Stephen Scully
 Mr. Edward Sedarbaum
 Mr. & Mrs. Tracy Selmon
 Ms. Jane Sheehan
 Mrs. Fay Sheppard &
 Mr. Michael Romeo
 Dr. Stephen Stein &
 Dr. Emily Fine
 Ms. Linda Shiffrin
 Dr. Alan Siegal
 Ms. Erica Silberman
 Ms. Anita Silver
 Mr. & Mrs. Brett Silvers
 Mrs. Riva Smolen
 Rabbi Heshe F. Sommer &
 Dr. Linda Waldman
 Mr. Reuben Starkman
 Rabbi & Mrs. Steven Steinberg
 Mr. Harry Strauss
 Mr. & Mrs. Richard Sviridoff
 Mrs. Betty Swinkin
 Mr. Jack Szyfer
 Ms. Ellen Tanenbaum
 Mrs. Charlotte Teitelman

Mr. & Mrs. David Teitelman
 Mr. & Mrs. Nathan Topf
 Tzedakah House
 Ms. Eleanor Ugolik
 Mrs. Heidi Vernick
 Ms. Roberta Vine
 Mr. Jim Vlock &
 Mrs. Gail Brekke Vlock
 Mr. & Mrs. Robert Wallace
 Mr. & Mrs. Timothy Ward
 Dr. Kalman Watsky &
 Dr. Deborah Fried
 Dr. & Mrs. Bertrand Weisbart
 Dr. & Mrs. Laurence Weiss
 Mr. & Mrs. Jesse Wescott
 Mr. & Mrs. Larry Winkler
 Mr. David Wright &
 Mrs. Deborah Craig
 Ms. Hui Yang
 Mr. Shenhming Yang &
 Mrs. Mei Liu
 Mr. & Mrs. Peter Zackin
 Ms. Rhoda Zahler Samuel
 Dr. Barry Zaret &
 Mrs. Renee Drell
 Dr. & Mrs. Ira Zubkoff



Sharon Kantrow & Carol Hollander

A Glimpse Into Our Future: Our Ground Floor Renovation





Linda & Jesse Cedarbaum Dining Program



Linda & Jesse Cedarbaum

The Towers is delighted to offer residents in need, a new dining experience. This special program will address the needs of those in our community who face cognitive decline and for those who dining in a traditional setting would be too difficult. This program will reduce social isolation and nutrition issues that residents face. Our Resident Services Team is working diligently to identify those who would benefit from this specially designed initiative.

Dementia symptoms may affect language, judgment, memory, spatial abilities, and visual abilities. Dementia is a progressive illness. This means that the symptoms gradually worsen and do not affect everyone in the same way. Flexibility is key in accommodating the challenges presented during meals.

Residents will enjoy being served by specially trained staff to meet their specific dining needs. Dishes, equipment and lighting will all be designed specifically to create an improved experience for those who may not do well in a traditional dining setting.

We are delighted that through the launch of this project, residents will have assistance if they have:

- Difficulty eating and drinking
- Limited variety in dietary intake
- Increased weakness and inability to use utensils or prepare foods.
- Swallowing difficulties
- Over or undereating

In order to deliver the best dining experience for this population, we will provide:

- Social contact
- A person-centered focus honoring resident choice
- A liberalized diet
- Assistance at mealtimes, including verbal cues
- Adaptive equipment
- Physical and environmental changes
- A supportive and empathetic atmosphere

We thank our Dignified Dining Task Force, comprised of experts across the field of senior care, dementia, dining, psychology and palliative care who will work with our team from inception, to launch and beyond.

We are delighted and excited that we will be able to continue and sustain this program annually.

A special thanks to Pam Reis who also helped us launch this program. Special thanks to Linda and Jesse Cedarbaum, after whom our Dining Program is named.

“From our hearts to yours, it is our pleasure to contribute to The Towers. Thank you for giving us this opportunity to do something meaningful, helping to create and build a better future in an innovative way that will improve the lives of our community’s seniors for years to come in an outlasting way.”

–Linda & Jesse Cedarbaum

Committees and Taskforces

Executive Committee

Cindy Leffell
Chair

Jamie Zubkoff
Vice Chair

Lori Brochin
Treasurer

Linda Randell
Secretary

Linda Cedarbaum
At Large

Staff Lead:
Gustave Keach-Longo

Governance Committee

Linda Randell
Chair

Linda Cedarbaum

Renee Drell

Cindy Leffell

Staff Lead:
Gustave Keach-Longo

Strategic Plan Monitor

Gayle Slossberg

Staff Lead:
Gustave Keach-Longo

Ground Floor Renovations

Funding Taskforce

Linda Cedarbaum
Chair

Annette Charles

Robert (Bob) Cole

John Heyder

Gustave Keach-Longo

Jacqueline Koral

Cindy Leffell

Gayle Slossberg

Specialists

Michael Bloom
Consultant

Liz Torres
Consultant

Staff Lead:
Jennifer Bayer

Resident Services

Laurie Harkness
Chair

Linda Cedarbaum

Robert (Bob) Cole

Renee Drell

Stephanie Jacobson

Dena Schulman Green

Ina Silverman

Staff Lead:
Dawn Owens

Finance Committee

Lori Brochin
Chair

Linda Cedarbaum

Bob Gittleman

Cindy Leffell

Linda Randell

Staff Lead:
John Heyder

Ground Floor Design Advisory Taskforce

Cindy Leffell
Chair

Jennifer Bayer

Linda Cedarbaum

Vincent Corso

Irwin Epstein

Ellen lead

Larry Kalbfeld

Dawn Owens

Bruce Spiewak

Jesse Wescott

Specialists:

Linda Blaszk, *Newman Architects*

Rosalyn Cama
Cama Inc.

Melissa Milano
Cama Inc.

Peter Newman
Newman Architects

Liz Torres
Consultant

Staff Lead:
Gustave Keach-Longo

Dignified Dining Taskforce

Robert (Bob) Cole
Chair

Jennifer Bayer

Vincent Corso

Todd Dawid

Carole Debonte

Nicole Fidanza

Stephanie Jacobson

Gustave Keach-Longo

Cindy Leffell

Dawn Owens

Timothy Smith

Susan Turturino

Jesse Wescott

Specialists:

Pat Atwood
Dementia Expert/Trainer

Debbie Brander Barbieri
Consultant

Roz Cama
CEO Cama, Inc.

Melissa Milano
Project Manager, Cama

Staff Lead:
Gustave Keach-Longo

The Towers Foundation Development Committee

Linda Cedarbaum
Chair

Debbie Brander Barbieri

Ellen lead

Robert Katz

Jackie Koral

Jay Korman

Cindy Leffell

Lori Weiss

Staff Lead:
Jennifer Bayer

Friends of The Towers

Nancy Alexander

Elon Boms

Stephanie Boms

Annette Charles

Naren Dhamodharan

Joel Karp

Robert Klee

Melissa Lang

Sammy Parry

Rabbi Benjamin Scolnic

Fay Sheppard

Richard Wurtzel

Doris Zelinsky

Staff Lead:
Gustave Keach-Longo

Volunteering Makes Our House a Home

By Linda Cedarbaum, Board of Directors Member, Chair of the Development Committee
and the Ground Floor Funding Task Force



*Linda Cedarbaum, Board of Directors Member, and
Lynne Beetz volunteering with residents*

It all started with hamentashen. My husband and I moved to Connecticut nine years ago. I'd been baking hamentashen for the local Jewish elder residences in my community since my children were small, first in New York and then in California. When I got to New Haven, I wondered if that kind of a donation would be welcome at The Towers. My question opened the door to a relationship with The Towers unlike any I ever had with all the other Jewish senior facilities I'd ever known.

The Towers said yes to hamentashen and to so many other ideas I've had as well. I discovered that this was not just any senior residence or just a place to live. The Towers is, in fact, a real neighborhood. I love that it is full of character. From the administration to the residents there is an eagerness to be involved in the world, and involve the world in The Towers. I've joined committees, attended events and I eventually joined the Board of Directors.

When my mother needed to move to a senior living community there was no question about it, this was the right neighborhood for her. She relocated from across the country to come to The Towers.

Personally, the best part of my volunteering is knowing that I am giving others the opportunity to get involved. One of the most gratifying activities I have had the privilege of initiating



Sarah Moskowitz, Towers Volunteer Coordinator

is the Horticulture Floral Design Program, which we launched over six years ago. The best part for me is seeing how the program enables other volunteers from the outer community (as well as some volunteers who reside at The Towers) to engage with residents and share pure joy. Every time we have this program, I am reminded that volunteering is truly a mutual exchange. Whatever one puts into it, one gets so much more out of it for themselves.

Truthfully, I am a little embarrassed when I am thanked for doing anything for The Towers because I have gotten much more than I could give. The Towers, for me, is not simply a focus of tzedakah. The Towers is an anchor for my sense of the Greater New Haven Jewish community. A community is measured in part by how it welcomes volunteers into its midst, awards value and offers purpose to everyone's life who it touches.

The Towers has given me a sense of pride, of community, of hope, of belonging, of purpose, of opportunity to fulfill and actualize values, and of gratitude for being part of this meaningful enterprise which we volunteers build and sustain.

At the end of the day, volunteering at The Towers, in a program, event, project, activity, task force or committee, is what makes this house into a home. Being a volunteer here is what makes this place into the core of our greater community. It's been a sweet experience for me, tasty as hamentashen, and just as special.

Special Thanks to Our Devoted Volunteers

With gratitude and appreciation, we thank the volunteers who propel The Towers forward and who enable us to go from strength to strength.

Dobi Abramowitz	Rose Danko	Barbara Goldhamer	Father Ryan Lerner	Sarah Pillard	Howard Taylor
Esther Adelstein	Lorri B. Danzig	Chana Goldstein	Elyse Levine	Sue Prach	Charlotte C. Teitelman
Rachel Alderman	Norma Davidson	Glenn Gordon	Acquetta Lewis	Sally Prosky	Janet Tettelbach
Janice Allen	Ruth Davis	Dorothy D. Greenwald	Betty Litto	Megan Quimbly	Eleanor Ugolik
Delores Alleyne	Naomi Deitsch	Michael Hankin	Cali Londardelli	Malky Raskin	Will Vianese
Theresa Anaekwe	Nolan DeLeonardo	Miriam Haston	Trish Loving	Cookie Razee	Barry J. Vine
Julie Annunziata	Joan H. Delmonico	Bluma Hecht	Briah Luckey	Caroline Reiner	Roberta F. Vine
Emma Arline	Annette Desautels	Mendy Hecht	Charles Ludwig	Sylvia Rifkin	Rabbi Alvin Wainhaus
David Bailey	Eileen Deutsch	Rosie Hecht	Arnold Mages	Terri Rivers	Christina Webster
Bernard Barkin	Nechelle Dias	Carlis Highsmith	Robert Mainzer	Saul Roselaar	Carole Weinstein
Naomi S. Barnett	Bernadette DiGiulian	Marge Hiller	Tessa Malone	Moshe Rosenblum	Zahava Weisman
David Bazan	Chaya Drizin	Carol Hollander	Marilyn Margolis	Rabbi Jason Rubenstein	Cathy Weiss
Leah Beech	Gary Drucker	Sylvia Horowitz	Joseph G. Mascia	Joyce Saltman	Lori Weiss
Lynne Beetz	Marjorie Drucker	Michael Howard	Frank Mattei	Stanley Saxe	Emily Weissman
Gerry Lyons Bell	Tziporah Drukier	Michelle Howard	Calum McConnell	Arlene Sayball	Hailey Weissman
Rabbi Marci Bellows	Ellen DuBoff	Lou Hughes	Morgan McCormick	Yvonne Schall	Claire Zeidenberg
Nohra Bemal	Lionel Edward	Ellen lead	Sadie Meltzer	Andrew Schlessinger	Doris Zelinsky
Terry Berger	Judah Ellison	Deniz Ince	Herbert Mermelstein	Linda Schultz	Phil Zuccaro
Barbara Bosveren	Nandini Erodula	Bea Jackson	Shirley Mero	Rabbi Benjamin Scolnic	
Marc Bosveren	Elaine L. Feldman	Susan Jameson	Rita Miller	Jordan Shanok	
Betty Lou Blumberg	Natasha Feshbach	Chloe Jensen	Alyssa Misiewicz	Rabbi Rona Shapiro	
Ernest Bodenweber	Leslie Flowers	Isidor Juda	Catherine Moore	Daniella Shear	
Shirley Boulware	Audra Foti	Debbie Kahan	Betty Morrison	Amy Shteyman	
Charlotte B. Brenner	Ruth B. Frohman	Bertha Kahn	Nicholas Moscatelli	Chava Sitrin	
Esther Brochin	Charmaine Gagnon	Sharon Kantrow	Eli Moskowitz	Rabbi Heshe F. Sommer	
Jim Brochin	Dee Gallette	Eta P. Kaplan	Isaac Moskowitz	Matthew Sparks	
Debra Brun	Ian Ganassi	Mushka Kaplan	Shoshana F. Moskowitz	Riva Sparks	
Rosina Burns	Salvatore Garamella	Jane Kasper	Michelle Murphy	Steven I. Springer	
Linda Cedarbaum	Gabriel Gelabert	Art Katz	Brendan Murray	Amanda Steinberg	
Divya Chandra	Dennis Gentle	Gabriel Katz	Fredrick Nagbe	Ruth Ann Steinberg	
Lauren Chapey	Connor Gill	Robert Katz	Sandy Naclerio	Leiba Stone	
Yafa Chase	Toby Gillman	Sara Katz	Dale Newman	Mosuka Stone	
Hyla Chasnoff	Eve Gold	Eric Kay	Elizabeth O'Connell	Austin Stoner	
Jocelyn Chau	Gladys Goldbaum	Isabel Kirsch	Leba Okovneu	Sam Schwartz	
Sharon Cohen	Deborah Goldberg	Roberta Knotts	Mehreen Pasha	Betty Swinkin	
Janeth Corey		Bette Kozak	Mark Patronzi		
Anita Cotton		Nechama Krimmer	Hendel Peret		
Caleb Crumlish		Cindy Leffell			

The Towers Foundation Honor Roll

We Thank All Our Generous Donors

July 1, 2020 - June 30, 2021



David Margolis & mom Kaila Margolis

Philanthropic Partners

\$80,000 or more

Association of
Jewish Aging Services

Jewish Foundation of
Greater New Haven

Legacy Heritage Fund

Honoring our Elders (Kabed Et Avicha V'Imecha)

\$30,000 - \$79,999

Anonymous

Community Foundation for
Greater New Haven

Jewish Federation of
Greater New Haven

Commitment to Community (Kehila)

\$10,000 - \$29,999

2G Energy Inc

The David & Sharon Bender
Family Foundation Inc.

Dr. & Mrs. Jesse Cedarbaum

Ms. Rhoda Goldberg

Ms. Jacqueline Koral

Dr. & Mrs. David Leffell

Ms. Pamela Reis

SWF Foundation

United Illuminating

Mr. & Mrs. Barry J. Vine

William Caspar Graustein
Memorial Fund

Yale University
Community Fund

Improving the World (Tikkun Olam)

\$3,600 - \$9,999

Mr. & Mrs. Richard Epstein

Mr. & Mrs. John Gordon

Ms. Coleen Hellerman

The Jewish Federations of
North America

Mr. Gustave Keach-Longo &
Mr. Joseph Keach-Longo

Ms. Linda Randell

Ms. Lauren Randell

Mr. Jimmy Shure

Mr. & Mrs. David Slossberg

Generation to Generation (L'Dor va Dor)

\$2,500 - \$3,599

The Tobin Family Charitable
Gift Fund

Dignity (K'vod Hab'riyot)

\$1,800 - \$2,499

Mr. & Mrs. Elon Boms

Dr. Gregory Colodner &
Mrs. Lisa Stanger

Goody's Hardware, LLC

Mr. & Mrs. Robert Katz

Mr. & Mrs. Leonard Martin

Mr. & Mrs. Lawrence Stern

Intention (Kavana)

\$360 - \$1,799

Mr. & Mrs. Josef Adler

Dr. & Mrs. Michael Baron

Dr. & Mrs. Robert Bayer

Mr. & Mrs. Joseph Blumberg

Mr. & Mrs. Gerald Blume

Ms. Lori Brochin

Mr. Robert Cole

Mr. & Mrs. Gary Drucker

Mr. & Mrs. John L. Fast

Mr. Geoffrey Fried &
Mrs. Joanna Bodenweber

Mr. Steven Gale &
Mrs. Elisa Godfrey

Mr. Joseph Gall &
Mrs. Diane Dwyer

Dr. Robert Gelfand &
Dr. Susan Boulware-Gelfand

Mr. Steven L. Meyers &
Mrs. Dorothy Giannini-
Meyers

Mr. & Mrs. Stephen Glick

Ms. Eileen Gomory

Dr. and Mrs. Isaac Goodrich

Mr. Dennis Griesing &
Mrs. Kathryn Smith

Dr. Yair Grinberg &
Dr. Liz Coyle

Dr. Laurie Harkness

Mr. Allan Harris

Mr. Eric Hendlin

Mr. & Mrs. Daniel lead

Ms. Jane Kasper

Mr. & Mrs. Gerald Katz

Mr. & Mrs. Ivan Katz

Mr. & Mrs. Stephen Ketainck

Dr. & Mrs. Alvin Magid

Mr. Lloyd Nurick

Mr. & Mrs. Jerome Paley

Ms. Sydney Perry

Mr. Robert Pine

Mr. & Mrs. Alan Ponchick

Drs. Bonnie Rothberg &
Jonathan Rothberg

Mr. & Mrs. Stephen Rudof

Mr. Michael Schlessinger &
Mrs. Monica Smyth
Schlessinger

Mr. Michael Schwartz &
Mrs. Pam Goodman

Mr. & Mrs. Tracy Selmon

Mrs. Fay Sheppard &
Mr. Michael Romeo

Dr. Alan Siegal

Ms. Anita Silver

Mr. Jay Sokolow &
Mrs. Ina Silverman

Rabbi Hesch F. Sommer &
Dr. Linda Waldman

Rabbi & Mrs. Steven Steinberg

Mr. Paul Terman

The Towers Residents'
Association

Tzedakah House

Mr. & Mrs. Kurt Volk

Mr. Michael Wilder

Mr. Richard Wurtzel

Dr. Barry Zaret &
Mrs. Renee Drell

Mr. & Mrs. Edward Zelinsky

To Life (L'Chaim)

Up to \$359

Ms. Abie N. Abrams

Mr. Kenneth Abrams

Ms. Michele Abrams &
Mr. Dalton King

Mr. Scott Abrams

Ms. Shirlee Abrams

Mr. & Mrs. Bernard Alderman

Ms. Diane Alderman

Mr. & Mrs. Norman Alderman

Ms. Sylvia Alpert

Ms. Robin Appel

Mr. & Mrs. Roger Astmann
 Dr. & Mrs. David Astrachan
 Mr. Charles Atkinson
 Mr. & Mrs. David Bailey
 Mr. Michael Barker
 Mr. and Mrs. David Barkin
 Mr. John Barrette
 Mr. & Mrs. Bernard Becker
 Mr. & Mrs. Paul Beckman
 Ms. Leah Beech
 Ms. Frances Belasco
 Mr. & Mrs. Doron Ben-Atar
 Mr. & Mrs. Alan Beresner
 Mr. & Mrs. Steven Beresner
 Mr. Saul Berger
 Ms. Terry Berger
 Mr. & Mrs. Christopher Berman
 Mr. & Mrs. Edward Berns
 Mr. & Mrs. Martin Bernstein
 Mr. Richard Bershtein
 Ms. Allison Bloom
 Dr. & Mrs. Marc Blossveren
 Ms. Jennifer Bodenweber
 Mr. & Mrs. Edward Bodling
 Mr. & Mrs. Francis Bonomo
 Honorable Elaine Braffman &
 Mr. Gerald Braffman
 Ms. Debbie Brander
 Dr. Irwin M. Braverman
 Dr. & Mrs. Stephen Brenner
 Mrs. Rita Brieger
 Ms. Esther Brochin
 Ms. Susan Brochin
 Ms. Phyllis C. Brodoff
 Dr. Richard Bronen &
 Mrs. Ilene Rosalimsky Bronen
 Mr. Jesse Browning &
 Mrs. Ernestine
 McCauley-Browning
 Ms. Lauren Brownstein
 Mr. & Mrs. Stanley Brownstein
 Mr. & Mrs. Ray Bullard
 Ms. Rosina Burns

Mr. & Mrs. Irving Calechman
 Mr. Jack Calechman*
 Ms. Karen Calechman
 Dr. Frederick Caminear
 Ms. Arlene Campeau
 Mr. & Mrs. Mark Caplan
 Ms. Sheila Caplan
 Mr. & Mrs. Joseph Cavey
 Ms. Carol Cederbaum
 Mr. Derek Cedarbaum
 Ms. Annette Charles
 Mr. & Mrs. Barry Cobden
 Mr. David Cohen &
 Mrs. Frances Goldberg-Cohen
 Dr. & Mrs. Henry Cohen
 Ms. Julie Cohen
 Mr. Justin Cohen
 Mr. & Mrs. Leonard Cohen
 Mr. & Mrs. Seth Cohen
 Mr. Joseph Colomonico* &
 Mrs. Catherine Colomonico
 Mr. Isaiah Cooper
 Ms. Judy Cooper
 Ms. Ruth Cooper
 Mr. Leo Cristofar &
 Mrs. Bernadette DiGiulian
 Ms. Barbara Cushen
 Ms. Rose Danko
 Mr. Fred Davis
 Ms. Tarra Delchiaro
 Ms. Joan Delmonico
 Delta Sigma Theta Sorority, Inc.
 Mrs. Ann Depalma
 Mr. Alan Diamond
 Mr. Michael Diamond
 Mr. Michael S. Dimenstein
 Ms. Joan Dimezza
 Ms. Ellen DuBoff
 Mr. Paul Earle &
 Mrs. Ellen Rudnick
 Dr. & Mrs. John Edelglass
 Mrs. & Mr. Tema Ego
 Ms. Vernessa Elder



Sharon Kantrow

Ms. Sarah D. Eldrich
 Mrs. Angelina Elkin
 Ms. Dorothy Esdaile
 Mr. & Mrs. Paul Etkind
 Mr. & Mrs. Joel Evans
 Mr. & Mrs. Lester Faiman
 Rabbi & Mrs. Michael Farbman
 Mr. & Mrs. Michael Feinberg
 Mr. Norman Feitelson
 Ms. Marlene Feldman
 Ms. Constance Fleschner
 Mr. & Mrs. Steven Floman
 Mr. Robert P. Forbes &
 Dr. Joanne Foodim
 Ms. Geraldine Frankel
 Ms. Ruth Freedman
 Dr. Harriet Friedman &
 Dr. Charles Bruce
 Ms. Sandra Friedman
 Ms. Ruth Frohman
 Mrs. Anne Fusillo*
 Mrs. Alvera Gallucci
 Mr. Ian Ganassi
 Ms. Geraldine Ganezer
 Mr. & Mrs. Martin Ganter
 Mr. Salvatore Garamella
 Mr. & Mrs. Stephen Garbowit
 Mr. & Mrs. Wayne Garrick
 Dr. & Mrs. John Gell

Ms. Amy Gelles
 Mr. Dennis Gentle
 Dr. & Mrs. Jamie Gerber
 Mr. Stephen Giardina
 Mr. & Mrs. Gary Ginsberg
 Mr. & Mrs. Ephrem Glenn
 Ms. Lindy Lee Gold
 Ms. Penny Gold
 Mr. Peter Gold &
 Mrs. Athalie Joy
 Ms. Gladys Goldbaum
 Mr. & Mrs. Howard Goldbaum
 Mr. & Mrs. Zelly Goldberg
 Mr. & Mrs. Louis Goldblatt
 Dr. & Mrs. Martin Goldstein
 Mr. Glenn Gordon
 Mr. & Mrs. Dennis Gorman
 Mr. & Mrs. Mark Greenberg
 Mr. & Mrs. Steven Greenberg
 Ms. Ruth Greenblatt
 Mrs. Dorothy Greenwald
 Mr. & Mrs. Fred Gross
 Mr. & Mrs. Philip Gross
 Mr. & Mrs. Charles Guthrie
 Ms. Judith Hahn
 Ms. Joyce Handleman
 Health Centered Dentistry
 Mr. Gary Heller &
 Ms. Susan Spero

The Towers Foundation Honor Roll

We Thank All Our Generous Donors

July 1, 2020 - June 30, 2021 (Continued)



Acquetta Lewis & Carol Hollander

Mr. Bernard Herman
Mr. John Heyder
Ms. Illa Hiller
Mr. & Mrs. Larry Himmel
Mr. & Mrs. Andrew Hodes
Mrs. Deborah Hoffman
Dr. & Mrs. Jeffrey Hoos
Mr. David Horowitz
Mr. & Dr. Marc Horowitz
Ms. Sylvia Horowitz
Mr. & Mrs. Charles Horwitz
Ms. Heidi Hurwitz
Mr. Lawrence Hyatt
Mr. & Mrs. Mario Iamunno
Ms. Jacqueline Ibelli
Mr. & Mrs. Daniel Iead
Ms. Brook Jackson
Mr. & Mrs. Bruce Jacobs
Mr. & Mrs. Jack Jepson
Mr. Robert Jones &
Mrs. Pamela Kunz*
Mr. Isidor Juda
Mr. Stanley Juda
Ms. Ruth Jurgensen
Ms. Bertha Kahn*
Mr. Michael Kahn
Mr. & Mrs. Donald Kaletsky
Ms. Patrice Kalisz

Ms. Robin Kanell
Mr. & Mrs. Richard Kantrow
Mr. & Mrs. Samuel Kantrow
Mr. & Mrs. Sy Kaplan
Ms. Pearl Karmasin*
Mr. & Mrs. Daniel Katz
Mr. & Mrs. Stuart Katz
Mr. Steve Katzman
Mr. & Mrs. Lewis Kaufman
Mr. & Ms. William Kaufman
Ms. Shira Kazandzhi
Mr. Jonathan Keach
Mr. & Mrs. Sherman Kerbel
Mr. & Mrs. Elliott Kerzner
Mr. & Mrs. Michael Kerzner
Mrs. Lillian Ketaineck*
Mr. & Mrs. Stephen Ketaineck
Mr. & Mrs. Stuart Ketaineck
Mr. & Mrs. Warren Kimbrough
Ms. Annette Kisner
Mr. Howard Klebanoff
Ms. Lucy Kleyman
Mr. & Mrs. Alan Kliger
Dr. & Mrs. Michael Kligfeld
Dr. Harvey Kliman &
Mrs. Sandra Stein
Mr. & Mrs. David Knorr
Ms. Renee Kohn

Mr. & Mrs. Jay Korman
Mrs. Bette Kozak
Mr. & Mrs. Robert Kravet
Mr. & Mrs. Daniel Krevolin
Ms. Evelyn Krevolin
Ms. Marsha Landsberg
Dr. Melissa Lang
Mr. Nathan Larkin-Connolly
Mr. & Mrs. Jack Lawson
Mr. Jeffrey Leppo
Ms. Elizabeth Lerner
Mr. & Mrs. Sidney Levine
Mr. & Mrs. Kenneth Levy
Dr. Paul Lewis
Ms. Kathi Liberman
Mrs. Lillian S. Liberman
Liberty Bank
Mr. Coit Liles
Ms. Barbara Lipetz
Ms. Joan Lipman
Mr. Howard Lipton
Ms. Carrie Lenzer Littman
Dr. Chester Lowe &
Mrs. Jane Voroba
Mr. Charles Ludwig
Mr. Howard Lurie
Mr. Edson Maclellan &
Mrs. Rachel Riccitelli-
Maclellan
Mr. Robert Mainzer
Mr. & Mrs. David Margolis
Ms. Marilyn Margolis
Mr. & Mrs. Steve Margolis
Mr. Stuart A. Margolis &
Honorable Joan Margolis
Mr. & Mrs. John Markella
Mr. Joe Mascia
Ms. Lynne Maser
Ms. Lois Mass
Mr. & Mrs. Bruce McClenning
Ms. Pat McClintick
Mr. & Mrs. Richard
McCutcheon

Ms. Rissa Mendlestein
Ms. Margo Merin
Mr. Herbert Mermelstein
Mr. & Mrs. Douglas Miller
Mr. & Mrs. Harold Miller
Ms. Ann Mirels
Mr. John Montano
Mr. & Mrs. Andrew Moskowitz
Mr. & Mrs. Allen Mushin
Mrs. Rhoda Myers
Ms. Sandra Naclerio
Ms. Anita Nager
Ms. Nancy Nager
Mr. & Mrs. Michael Nast
Mr. Seymour Nepiarsky
Mr. & Mrs. Howard Nitkin
Ms. Melanie Noel
Ms. Barbara Noti
Mr. Yaran Noti
Mr. & Mrs. Daniel O'Brien
Mr. George O'Connell
Mr. & Mrs. Nicolas Olshansky
Dr. Dan Oren &
Mrs. Jeanette Kuven-Oren
Dr. & Mrs. William Ortman
Ms. Violette Osirus
Ms. Dawn Owens
Ms. Diana Pacetta-Ullmann
Ms. Marlene Paige*
Mrs. Barbara Pakula
Mr. Jon Palley* &
Mrs. Adrienne Palley
Mr. David Pap
Mr. & Mrs. George Pappas
Ms. Asa Paradis
Mr. & Mrs. David Pels
Mr. Joseph Perron
Ms. Sandra Peterson
Ms. Tanyia Pino
Ms. Michele P. Polan
Ms. Leslie Pollack
Ms. Dina Pollock



Mr. Shenhming Yang & Mrs. Mei Liu



Hazel Taft

Ms. Cynthia Popoli	Mr. & Mrs. William Sayles
Mr. Gary Posilkin	Mr. & Mrs. Ted Schaffer
Mr. & Mrs. Robert Posilkin	Mr. David Schancupp
Mr. & Mrs. James Potocki	Ms. Edith Schpero
Ms. Sally Prosky	Mr. Charles Schwartz
Mr. Michael Rader	Mr. & Mrs. Jeffrey Schwartz
Mr. & Mrs. Steven Radin	Mr. Stephen Scully
Ms. Mary Ramsey	Mr. & Mrs. Aminadav Sela
Dr. & Mrs. Gary Rappaport	Ms. Jane Sheehan
Ms. Lois Ravage-Mass	Ms. Linda Shiffrin
Ms. Orriel Razee	Mr. Philip Shultz
Mr. Stephen Rediker	Dr. & Mrs. Gene Siegal
Mr. & Mrs. Robert Reger	Ms. Erica Silberman
Mr. & Mrs. Abraham Reich	Ms. Lillian Silverman*
Mr. Morris Reich	Mr. & Mrs. Marc Silverman
Ms. Sylvia Rifkin	Mr. & Mrs. Brett Silvers
Mr. Sergio Rodriguez & Mrs. Randi Rubin-Rodriguez	Mrs. Nissa Simon
Ms. Diane Rosen	Mr. Theodore Smith & Mrs. Rosalind Gold
Mr. Stanley Rosenbaum	Mrs. Riva Smolen
Ms. Caroline Rosenstone	Mr. Steven Smolen
Mr. Allan Rubenstein & Mrs. Carolyn Kone	Mr. Jay Sokolow & Mrs. Ina Silverman
Mr. Richard Rubin	Ms. Karen Spicher
Mr. & Mrs. Gary Rudnick	Mr. Bruce Spiewak
Ms. Robin Sadek	Mr. & Mrs. Martin Squire
Dr. & Mrs. Henry Samson	Mr. Reuben Starkman
Mr. Stanley Saxe	Mr. Harry Strauss
Mr. & Mrs. Tracy Saxe	Mr. & Mrs. Richard Sviridoff

Ms. Betty Swinkin	Ms. Hui Yang
Mr. Jack Szyfer	Mr. Shenhming Yang & Mrs. Mei Liu
Ms. Ellen Tanenbaum	Ms. Rhoda Zahler Samuel
Judy Taylor	Mrs. Beverly Zakar
Mrs. Charlotte Teitelman	Mr. & Mrs. Steven Zalesch
Mr. & Mrs. David Teitelman	Dr. Barry Zaret & Mrs. Renee Drell
Ms. Janet Tettelbach	Mr. & Mrs. Richard Zitzer
Temple Beth Sholom	Mr. Jon Zonderman & Dr. Laurel Shader
Mr. & Mrs. James Thorpe III	Mr. Jeffrey Zonenshine & Mrs. Marcia Minuskin
Mr. & Mrs. Nathan Topf	Dr. & Mrs. Ira Zubkoff
Ms. Eleanor Ugolik	
Mrs. Heidi Vernick	
Ms. Joanna Vincent	
Ms. Roberta Vine	
Mr. & Mrs. Robert Wallace	
Mr. & Mrs. Joel Wasserman	
Dr. Kalman Watsky & Dr. Deborah Fried	
Ms. Carole Weinstein	
Ms. Julia Weinstein	
Dr. & Mrs. Bertrand Weisbart	
Dr. & Mrs. Laurence Weiss	
Ms. Marsha Weiss	
Mr. Jesse Wescott	
Mrs. Arlene Weyler	
Ms. Rhoda Boardman Winik	
Mr. & Mrs. Larry Winkler	
Mr. David Wright & Mrs. Deborah Craig	

**Of Blessed Memory*

Every effort is made to correctly recognize all of our generous donors. If there are any inaccuracies or omissions, please contact Jennifer Bayer, Director of Development and Community Relations at 203-772-1816, ext. 290 or jennifer@towerlane.org.

Legacy Donors

Leave a Legacy Donors

These special individuals ensure we will go from strength to strength in the years ahead by choosing to honor The Towers in their estate planning. Thank you for planting trees for our next generation to enjoy.

Stacey Battat	Dorothy Giannini-Meyers & Steven Meyers	Vivian & Richard Kantrow	Dr. Alan Siegal
Sharon & David Bender	John Gordon	Robert Katz	Bruce Spiewak
Linda & Dr. Jesse Cedarbaum	Barbara Green Orell	Jacqueline Koral	Lillian & Nathan Topf
Bernadette DiGiulian	Dorothy Greenwald	Donna & Sidney Levine	Hyla & Barry Vine
Louise & Irwin Epstein	Pat Johnson	Joseph Mascia	Lori & Dr. Laurence Weiss
Salvatore Garamella	Isidor Juda	David E. Schancupp	Charlene & Steven Wendell
Sheila & Mark Garilli		Carol & James Shanbrom	Nathan Zeidenberg

Golden Door Donors

These outstanding members of our community planted the trees we enjoy today through their gifts. You are the strength upon which we now stand. Thank you.

Door to Independence

KBE Building Corporation

Sidney & Arthur Eder Foundation, Inc.

Dr. David & Cindy Leffell

James M. Shure

Rosalyn Lerner

Dr. Alan Siegal

Door to Creativity

Sharon & David Bender

Louise & Irwin Epstein

Donna & Sidney Levine

Elaine & Marc Silverman

Sheila & Mark Garilli

Dr. John Levy

Hilda & Robert Silverman

Door to Wisdom

Anonymous

Dorothy Giannini-Meyers & Steven Meyers

Barbara & John Licthman

Judith & Mark Sklarz

Anonymous

Elaine Grossman

Honorable Joan Glazer

Bruce Spiewak

Lisa Anderson & David Gewirtz

J&M Plumbing, LLC

Margolis & Stuart Margolis

Shula & Raymon Sterman

Susannah & David Bailin

Ruth Jacobson

Lloyd Nurick

Nancy & Joseph Sulzberg

Joanne Bender

Jodi & Robert Katz

Esther & Floyd Ozeck

Hyla & Barry Vine

Lorri & Andy Danzig

Jacqueline Koral

David E. Schancupp

Lori & Dr. Laurence Weiss

Ilene & Richard Kramer

Lisa & Fred Serra

Carol & James Shanbrom

Resident Legacy Donors

Residents who have generously donated their security deposits to ensure outstanding programming continues.

Abduladhem Al Ani & Asmaa Shanshal

Gladys Goldbaum

Joe Mascia

Shirley Boulware

Sylvia Horowitz

Catherine Onley

Rose Danko

Easter Howard

Mei Liu & Shenhming Yang

Joan Lipman

To learn more about this program, please contact Jennifer Bayer, Director of Development and Community Relations at 203-772-1816, ext. 290 or jennifer@towerlane.org.

Endowments

The Towers Foundation Thanks All the Donors Who Established and Contributed to Our Endowments so we always go from strength to strength.

Adele Edelmuth Memorial Fund

Barbara H. Katz Fund for Assistance to Resident Support Services at Tower One/Tower East

Barry and Hyla Vine Family Endowment for The Towers*

Beatrice Breiner Fund for the Benefit of The Towers

Cedarbaum Family Fund for Transportation for Towers Residents

David A. Beckerman Family Fund for The Towers Foundation

Donna & Sidney Levine Fund to Provide Food Assistance for Those in Need

Dorothy Giannini-Meyers Fund for the Benefit of The Towers

The Dorothy Giannini-Meyers Tower One/Tower East Philanthropic Fund

Dr. Milton and Gladys Godfried Fund for Tower One/Tower East Health Center

Dr. Milton and Gladys Godfried Endowment Fund for the Benefit of Tower One/Tower East

Eva Kahn Endowment Fund for Assistance to Resident Support Services at the Tower One/Tower East

Freda Leffell Fund for Jewish Life at The Towers

Genevieve "Ginny" Nishball Endowment Fund for Horticulture

Gladys Godfried Memorial Garden Fund, Endowed by her husband Dr. Milton Godfried

Gordon Family Fund for the Benefit of The Towers

Jack Evans Endowment for the benefit of Tower One/Tower East

James M. Shure Fund for The Towers in Memory of Beverly Levy

Koral Family Fund for the Benefit of The Towers*

Louise and Irwin Epstein Endowment Fund for The Towers*

Nathan Sokoloff Fund, endowed by Heidi & Tracy Saxe, for the benefit of The Towers

Robert Katz Family Fund for The Benefit of the Towers*

Ruth Shiffrin Blum Family Fund

Tower One/Tower East Community One Event Fund

Tower One/Tower East Endowment Fund

Towers 50th Anniversary Endowment Fund

Towers Endowment in Honor of Evelyne Siegal

Towers Endowment in Honor of Fran Wallnau*

Towers Residents' Association Fund in Honor of Hyla and Barry Vine*

Towers Fund in Honor of Vivian and "My Richard" Kantrow*

Zelda Kroogman Fund for the Benefit of Tower One/Tower East

Endowments are managed by the Jewish Foundation of Greater New Haven. For more information, please contact Lisa Stanger at lstanger@jewishnewhaven.org.

**Designates funds that received gifts in the 2021 fiscal year*



Gustave Keach-Longo & Hilda Horowitz

Corporate Sponsors



Our Partners

These leaders in their fields collaborate with us.



Our Jewish Values

Honor thy Father and thy Mother (Kabed Et Avicha V'Imecha)

Honor your father and mother, so you will lengthen your days and so that it will be good for you.

Inclusion (Avadim Hayinu B'Mitzrayim)

We welcome all into our communities and embrace them.

Intention (Kavana)

Bringing full attention to our thoughts, actions, and words helps us live deeply.

Commitment to Community (Kehila)

As human beings, we fulfill ourselves most of all, in communities that manifest justice, holiness, and peace.

Human Dignity (K'vod Hab'riyot)

We see the spark of the divine in each other.

From Generation to Generation (L'Dor va Dor)

Valuing, respecting, and connecting to each generation. Young to old, old to young, past, present and future.

Improving the World (Tikkun Olam)

Each good thing we do helps heal the world.

Joy! (L'Chaim!) To Life!





THE TOWERS
AT TOWER LANE

The Towers • The Towers Foundation
18 Tower Lane • New Haven, CT 06519
www.towerlane.org